

****SPECIAL MEETING****

**Community Noise Forum
Monday, July 25, 2022
Agenda**

- I. Call to order: 6:00 PM
- II. Approval of May 23, 2022, Minutes
- III. Active Noise Cancellation Grant Update
- IV. Airspace Project Update
- V. Part 150 NCP
 - a. Noise Insulation Program
 - b. Contraflow Exceptions
- VI. Current Noise Concerns
 - a. Noise Concerns/Complaints
 - b. Runway Utilization
 - c. Construction and Maintenance Activity
- VII. Guest Comments
- VIII. Announcements
- IX. Next Meeting: September 26, 2022
- X. Adjournment

COMMUNITY NOISE FORUM (CNF)

Monday, May 23, 2022

Members

Brian Sinnwell, LRAA
Mary Rose Evans, LRAA Board
Bob Slattery, LRAA
Greg Petto, FAA

Jeff Kozak, UPS
Nancy Bowman Denton, Southwest
John Sistarenik, ANA
Tom Foote, Airline Affairs

Guests

Rachel Roarx, Metro 21
Cathy Ward, Saint Joseph

Edward Mansfield, Merriweather
Rose Nett, Old Louisville

- I. Call to order:** The meeting was called to order at 6:00 p.m. by John Sistarenik.
- II. Approval of March 28, 2022, Minutes:** The March meeting notes were reviewed with no changes and approved.
- III. Election of Officers:** John Sistarenik and Tom Foote were re-elected as Chair and Vice Chair respectively. John and Tom will serve as Chair and Vice Chair for one year.
- IV. Working Group Report UPS Hangar:** A Working Group was formed at the March CNF meeting to address concerns raised at that meeting regarding the UPS hangar project in the northwest corner of the airport. The Working Group met three times. John read the report from the working group. A copy of the report will be included in the meeting notes for the May CNF meeting. Rachel Roarx wanted to include for the record additional comments from Councilwoman George that information provided to the community should be proactive instead of reactionary. For example, if an aircraft is taxied instead of towed, or the APU is required instead of using ground power. This type of information should be provided to the community on a proactive basis. Tom replied that UPS cannot make a commitment that an aircraft will never have to be taxied. The information was provided to try and convey to the public the amount aircraft activity that would typically take place. Rachel asked if there were any plans to do a follow-up noise study once the hangar was completed and operational. Bob Slattery replied that he was not aware of plans at this time. However, the airport is planning to begin the process of updating the Part 150 program. Tom said that UPS would be happy to do some additional follow-up with Councilwoman George and thought that it would be a good idea if she could tour the current maintenance hangar at some point in order to see firsthand the types operations that occur. Rachel said that they would willing to continue the conversation in order to determine what proactive measures could be taken that are not neighbor burdensome, create goodwill, allow people to be less impacted and have a good neighbor commitment. Tom replied that UPS would

certainly be willing to do some additional follow-up on this topic. Nancy Bowman-Denton asked that she be included in any additional follow-up. She also asked what impact peak holiday season would have on activity at the hangar. Tom replied that the biggest concern during peak is space for parking aircraft. There is a possibility that they would park an airplane at the hangar for the purpose of creating space at World Port and not for the purpose of maintenance. This could increase the number of trips back and forth from World Port to the hangar during the peak season, but it is really a big unknown at this point.

V. Active Noise Cancellation Grant Update: Bob reported that although he cannot say with 100% certainty, it does appear that we will be getting the grant. However, no formal announcement has been made. Once the airport receives final word, we will let everyone know.

VI. Airspace Project Update: Bob reported that the FAA is holding PBN finalization meetings on June 7 and 8. The purpose of the meeting is to finalize the design of the procedures the group has been discussing for the past several years. This should get the FAA to a “pencils down” stage in the designs where they can begin the community outreach and environmental portions of the project. The FAA is currently scheduled to brief the LRAA on the final designs and next steps in late August. Jeff Kozak reported that he will be attending the meetings on June 7th and 8th and that there will be no additional impacts. If anything, the procedures will be reducing noise from arrivals in Louisville. Currently, implementation appears to be summer 2024.

VII. Part 150 NCP:

A. Noise Insulation Program: Residential – This project is to sound insulate residences within the DNL 65 contour according to the 2021 Noise Exposure Map. Construction is complete for the first 3 groups of 107 families. Construction for a 4th group of 20 families is expected to begin in July. A project for an additional 33 families was awarded at the April board meeting. Designs for an additional 30 families are in-work.

B. Contraflow Exceptions: Contraflow for March was 62% for arrivals from the south and 77% for departures to the south. In April arrivals from the south were 64% and departures to the south were 82%. Daily summaries for each month are contained in the handout. For calendar year 2022 arrivals from the south are 68% and departures to the south are 70%. A monthly summary going back 8 years is included in the handout.

VIII. Current Noise Concerns:

- A. Report on Noise Concerns/Complaints:** A total of 20 comments were received in March. In April, 34 comments were received. Comments and locations are contained in the handout.
- B. Runway Utilization:** Runway utilization for March and April are contained in the handout. Daily runway utilization comments from the Air Traffic Control Tower for March and April are also included in the handout. John asked for additional clarification regarding the comment “picture taker” in the tower comments for March. Greg Petto replied that they are mostly single engine, fixed wing aircraft doing aerial photography. The tower does not know who commissions the aircraft or who they are taking the pictures for. The tower does get advanced notice on these types of flights for the most part, but not always.
- C. Construction and Maintenance Activity:** Brian Sinnwell reported that there are several projects ongoing that affect the airfield. They will be doing some work on the east runway for the next couple of months that will result in some weekend closures of the east runway. Later this summer this work will shift over to the west runway. There will also be an extended closure for taxiway “B” later this fall that could extend into next year.

IX. Guest Comments: Edward Mansfield asked if there was an update regarding the tax credit legislation. John responded that unfortunately the measure did not pass. The CNF will continue working to get the measure passed during the next legislative session.

X. Announcements: Mary Rose announced that she will not be taking another term on the Airport Authority Board of Directors. Her current term expires on July 15th and ANA will be nominating John Sistarenik to be her replacement. The nomination from ANA goes to the Governor for approval. Tom Foote thanked Mary Rose for her service on the Board and for being a great steward for the community.

XI. Next Meeting: July 25, 2022

XII. Adjournment: A motion was made to adjourn the meeting at 6:55 p.m.

Monthly Contraflow May 2-31, 2022

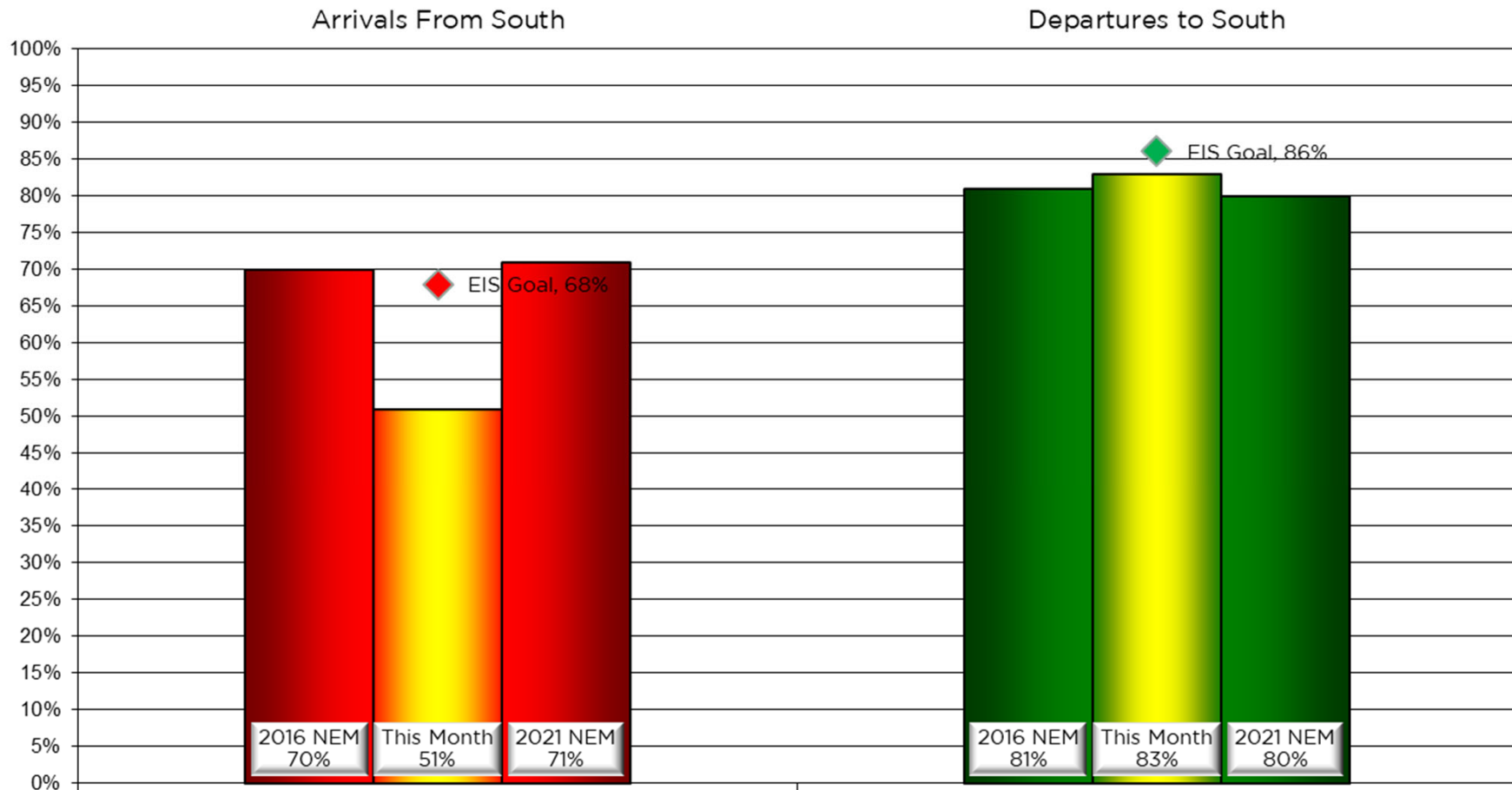

Nightly Runway Use Summary - May 2022

(from 10:00 PM date list in first column to 7:00 AM the following morning)

		% of all arrivals from the south										% of all departures to the south										
Date	Day	* in	Runway#						Unknown	Notes /		** in	Runway#						Unknown	Notes /		
		compliance	11	17L	17R	29	35L	35R	Use				Comments	compliance	11	17L	17R	29	35L			35R
05-02-22	Mon	0%			37	63				0	110-140@5-7kts	100%			51	49				0		
05-03-22	Tue	100%							64	36	0		0%						59	41	0	270-330@7-10kts
05-04-22	Wed	95%			1	4			59	36	0		90%			32	58		6	4	0	
05-05-22	Thu	86%			7	7			53	33	0		84%			38	46		10	6	0	
05-06-22	Fri	100%							61	39	0		0%						60	40	0	310-350@7-11kts,g19,ra
05-07-22	Sat																					
05-08-22	Sun																					
05-09-22	Mon	0%			41	59				0	140-170@5-11kts,g19	100%			38	62				0		
05-10-22	Tue	90%			2	8			56	34	0		90%			34	56		8	2	0	
05-11-22	Wed	90%			3	7			56	34	0		89%			35	54		9	2	0	
05-12-22	Thu	1%			42	57			1	0	090-110@3-8kts	100%			38	62				0		
05-13-22	Fri	0%			39	61				0	110-150@3-5kts	100%			39	61				0		
05-14-22	Sat																					
05-15-22	Sun																					
05-16-22	Mon	94%			2	4			62	32	0		94%			38	56		4	2	0	
05-17-22	Tue	94%			1	5			61	33	0		92%			34	58		6	2	0	
05-18-22	Wed	95%			1	4			60	35	0		91%			32	59		7	2	0	
05-19-22	Thu	0%			39	61				0	080-200@3-12kts	100%			36	64				0		
05-20-22	Fri	0%			36	64				0	180-200@7-10kts	100%			41	59				0		
05-21-22	Sat																					
05-22-22	Sun																					
05-23-22	Mon	96%			1	3			62	34	0		90%			34	56		6	4	0	
05-24-22	Tue	0%			44	56				0	090-130@6-10kts,g18,ra	100%			34	66				0		
05-25-22	Wed	0%			35	65				0	150-180@10-19kts,g25	100%			38	62				0		
05-26-22	Thu	0%			43	57				0	090-220@4-10lts.g26,ra	100%			43	57				0		
05-27-22	Fri	99%				1			61	38	0		0%						53	47	0	290-330@3-7lts
05-28-22	Sat																					
05-29-22	Sun																					
05-30-22	Mon	81%			2	17			58	23	0		97%			31	66		2	1	0	
05-31-22	Tue	0%			38	62				0	160-220@3-7kts	99%		1	37	62				0		

Preferred Flow

DATIS Reported Conditions Indicate
Support for Non-Preferred Flow

DATIS Reported Conditions Do Not Indicate
Support for Non-Preferred Flow

Monthly Contraflow June 1-30, 2022

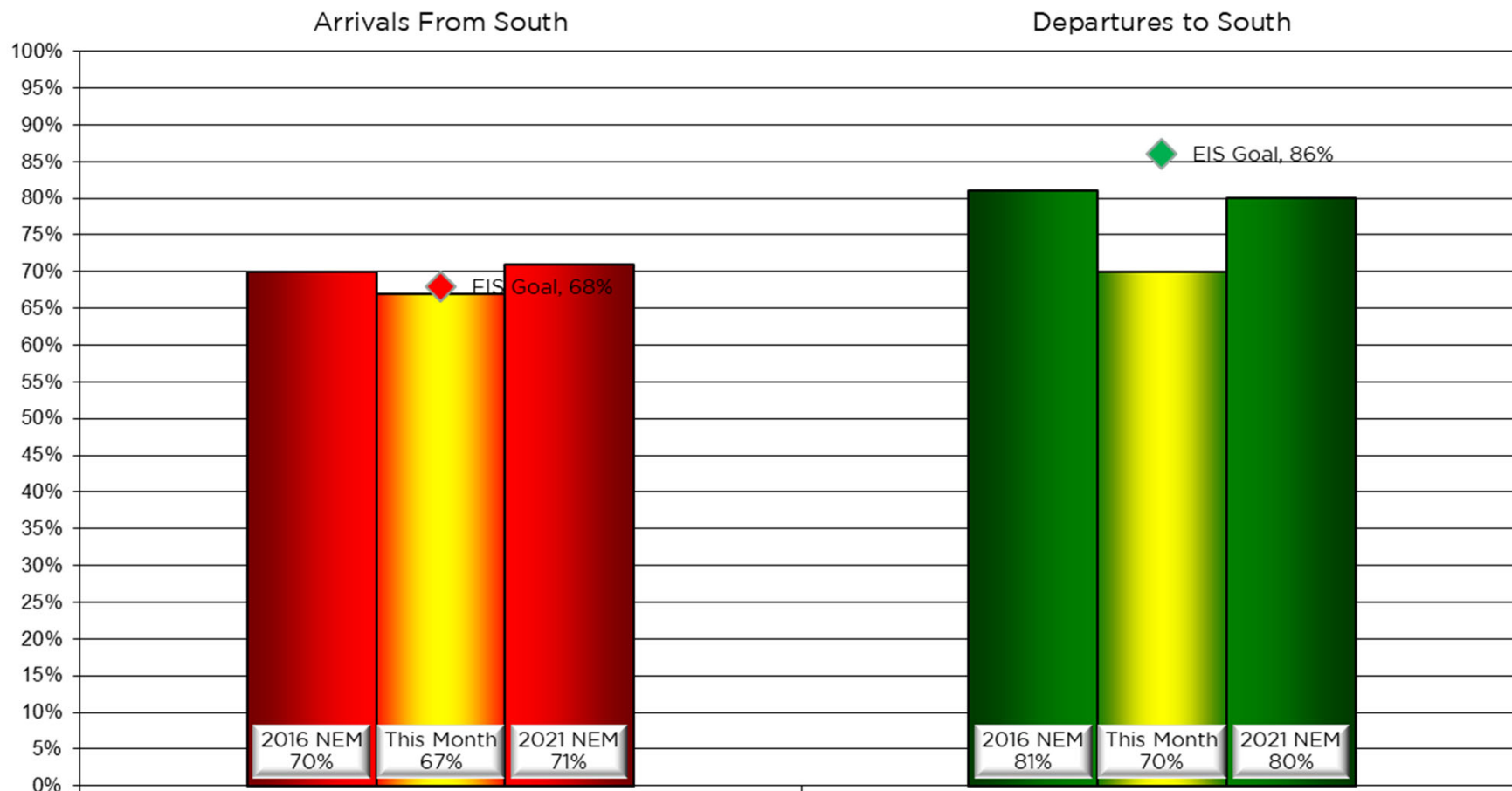

Nightly Runway Use Summary - June 2022

(from 10:00 PM date list in first column to 7:00 AM the following morning)

		% of all arrivals from the south										% of all departures to the south												
Date	Day	* in	Runway#							Unknown	Notes / Comments	Runway	Notes / Comments	** in	Runway#							Unknown	Runway	Notes / Comments
		compliance	11	17L	17R	29	35L	35R	Use	compliance					11	17L	17R	29	35L	35R	Use			
06-01-22	Wed	100%						67	33	0			0%						57	43	0	220-360@2-6kts,ra		
06-02-22	Thu	95%			2	3		60	35	0			90%			34	56		7	3	0			
06-03-22	Fri	94%			1	5		57	37	0			97%			34	63		1	2	0			
06-04-22	Sat																							
06-05-22	Sun																							
06-06-22	Mon	0%			39	61				0	120-180@4-10kts,g17,ra		100%			40	60				0			
06-07-22	Tue	94%			1	5		60	34	0			91%			36	55		5	4	0			
06-08-22	Wed	100%						59	41	0			0%						58	42	0	270-310@5-10kts		
06-09-22	Thu	96%			1	3		57	39	0			92%			38	54		5	3	0			
06-10-22	Fri	93%			1	6		55	38	0			96%			36	60		1	3	0			
06-11-22	Sat																							
06-12-22	Sun																							
06-13-22	Mon	0%			43	57				0	200-220@7-14kts,g20		100%			38	62				0			
06-14-22	Tue	0%			37	63				0	180-230@5-10kts		100%			36	64				0			
06-15-22	Wed	0%			37	63				0	170-230@5-14kts		100%			38	62				0			
06-16-22	Thu	0%			39	61				0	200-240@6-11kts		100%			37	63				0			
06-17-22	Fri	100%						64	36	0			0%					1	60	39	0	340-0204-15kts,g21		
06-18-22	Sat																							
06-19-22	Sun																							
06-20-22	Mon	91%			2	7		57	34	0			92%			35	57		5	3	0			
06-21-22	Tue	95%			1	4		59	36	0			86%			34	52		8	6	0			
06-22-22	Wed	100%						47	53	0			0%						59	41	0	350-010@4-8kts		
06-23-22	Thu	97%			1	2		63	34	0			93%			34	59		3	4	0			
06-24-22	Fri	93%			2	5		57	36	0			92%			33	59		4	4	0			
06-25-22	Sat																							
06-26-22	Sun																							
06-27-22	Mon	100%						61	39	0			0%						61	39	0	320-040@4-10kts		
06-28-22	Tue	92%			3	5		57	35	0			93%			37	56		5	2	0			
06-29-22	Wed	94%			3	3		58	36	0			90%			37	53		7	3	0			
06-30-22	Thu	0%			37	63				0	120-230@4-11kts,g17		100%			40	60				0			

Preferred Flow

DATIS Reported Conditions Indicate
Support for Non-Preferred Flow

DATIS Reported Conditions Do Not Indicate
Support for Non-Preferred Flow

Contraflow This Year As of June 30, 2022

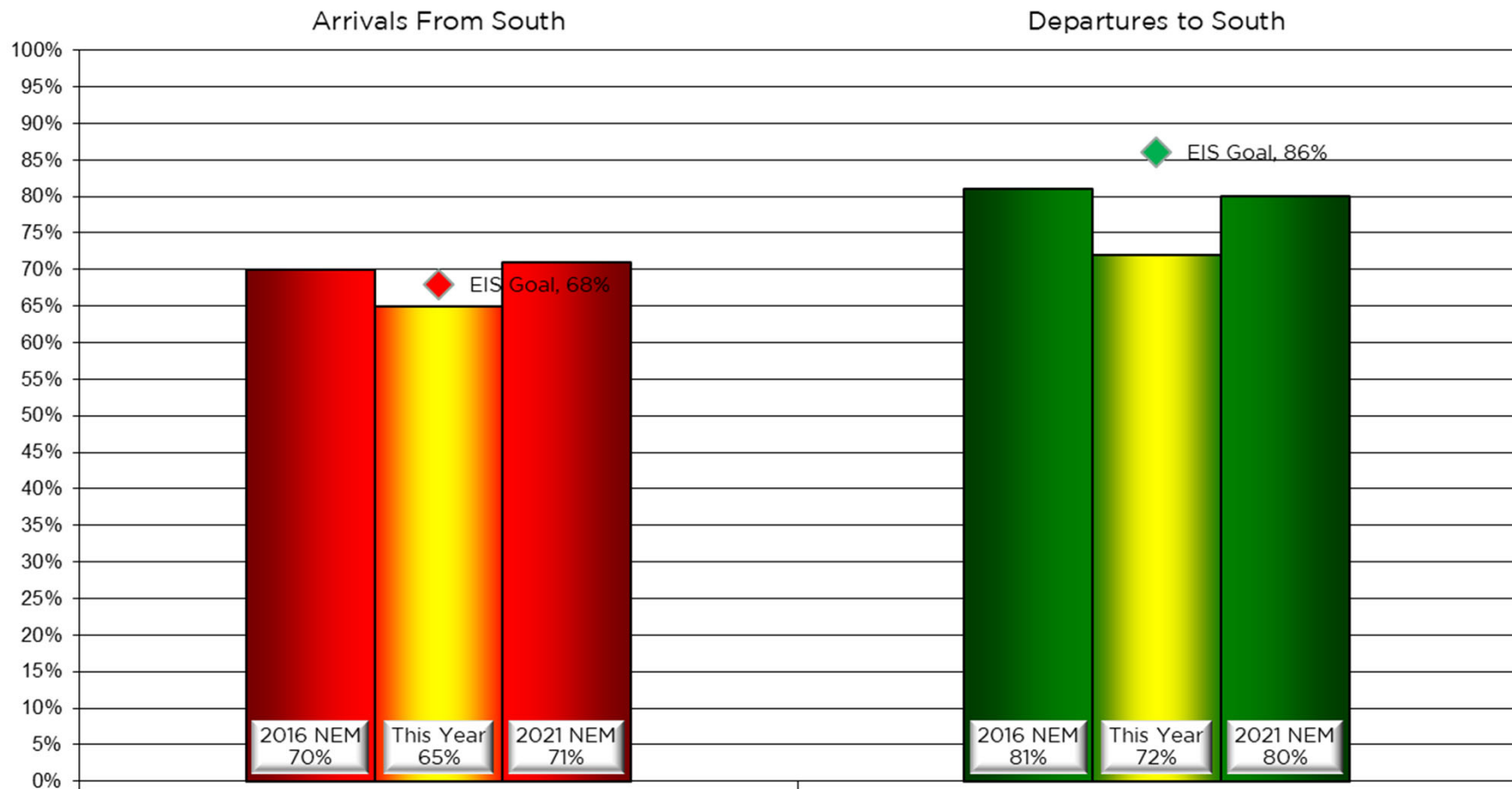

Contraflow 2 Year Average July 2020 - June 2022

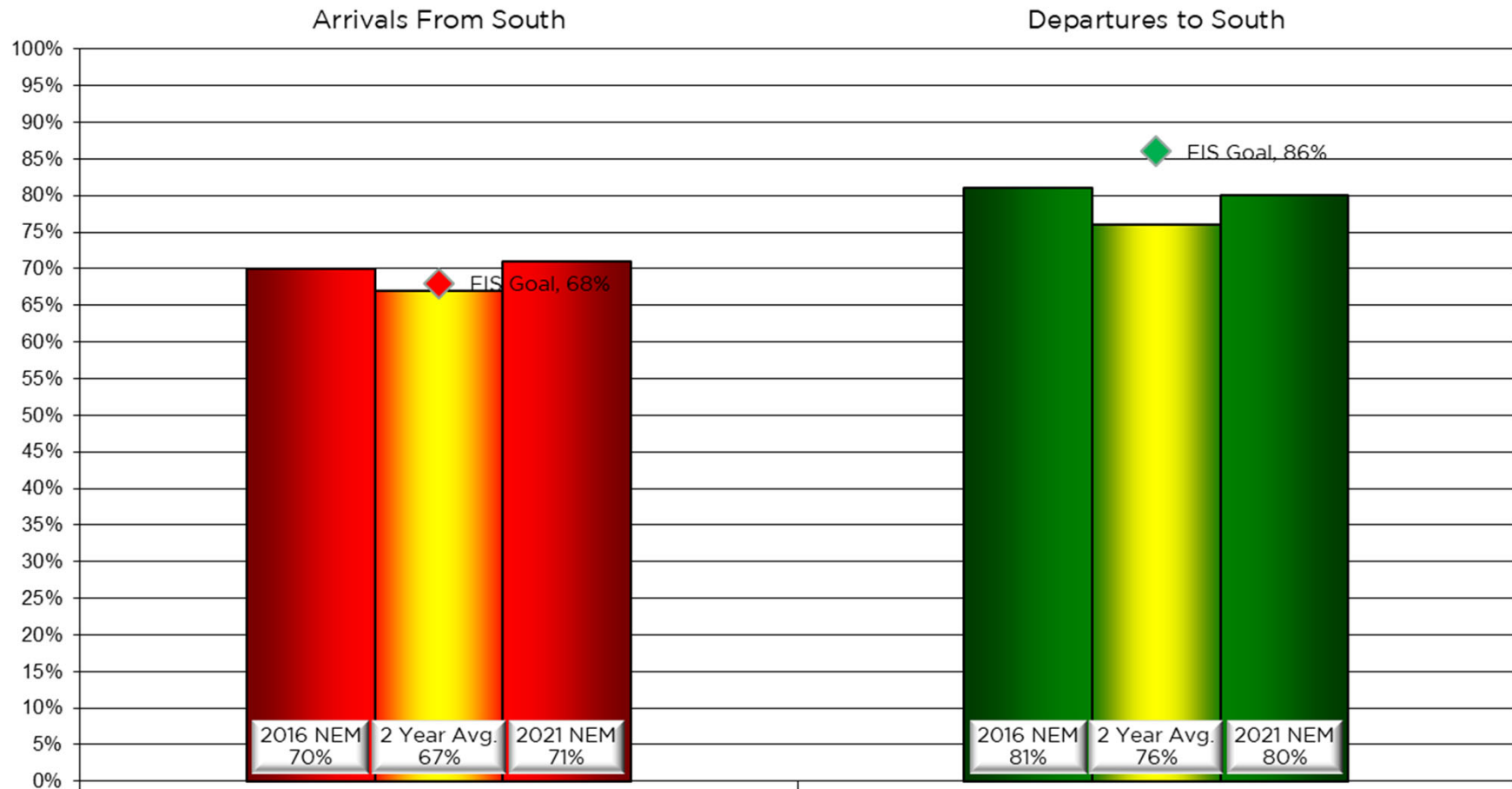

Year-to-Year by Month Percent*

Contraflow

Arrivals From the South (Goal 68%)										Departures to the South (Goal 86%)									
	2015	2016	2017	2018	2019	2020	2021	2022	Avg		2015	2016	2017	2018	2019	2020	2021	2022	Avg
Jan	76%	69%	65%	60%	75%	56%	71%	78%	69%	Jan	76%	69%	61%	72%	69%	82%	71%	65%	71%
Feb	66%	80%	58%	67%	78%	78%	87%	67%	73%	Feb	76%	67%	77%	70%	57%	43%	45%	56%	61%
Mar	71%	63%	79%	84%	82%	65%	51%	62%	70%	Mar	66%	77%	62%	61%	89%	64%	77%	77%	72%
Apr	53%	86%	56%	73%	65%	71%	62%	64%	66%	Apr	77%	73%	80%	72%	82%	69%	75%	82%	76%
May	75%	62%	75%	43%	65%	71%	71%	51%	64%	May	80%	80%	80%	89%	90%	90%	63%	83%	82%
Jun	57%	79%	74%	74%	50%	69%	65%	67%	67%	Jun	91%	83%	93%	91%	91%	88%	84%	70%	86%
Jul	74%	59%	85%	90%	75%	72%	70%		76%	Jul	80%	91%	85%	77%	87%	91%	76%		84%
Aug	86%	76%	79%	72%	88%	82%	74%		77%	Aug	91%	90%	90%	88%	89%	87%	88%		89%
Sep	95%	88%	85%	80%	83%	83%	63%		83%	Sep	73%	93%	31%	87%	77%	85%	90%		78%
Oct	86%	81%	81%	77%	79%	71%	69%		77%	Oct	74%	81%	82%	76%	78%	72%	76%		77%
Nov	59%	74%	69%	76%	70%	51%	61%		68%	Nov	88%	77%	75%	54%	72%	78%	81%		73%
Dec	55%	75%	74%	72%	76%	67%	56%		69%	Dec	79%	62%	74%	61%	72%	69%	80%		71%
Avg	71%	74%	73%	72%	74%	70%	67%	65%		Avg	79%	79%	74%	75%	79%	77%	76%	72%	

NOISE COMMENT REPORT

LOUISVILLE REGIONAL AIRPORT AUTHORITY



May 2022

Comments (SDF/LOU)

May 2022

Street	Zip Code	CNF Quad / 2021 DNL	Time Received	Time	Airport	Disturbance Type	Status	Operation or Comment Type ¹	Deviation Type ²	Comments ³	Number of Contacts
S 2nd St	40208	NW (60-65)	2022-05-02 23:48:00	2022-05-02 23:48:00	SDF	Noise At Wrong Time	Investigated	Non-Standard	None	I am wondering why the planes are flying over Old Louisville. From what I can tell the wind is 110 degrees at 6 knots. It is just barely going northwest. I am curious if the proper protocol was being followed. I also want to point out that I believe that you are miscalculating some of the data especially compared to how you used to do it. In the data that you have provided the averages of averages and that is not correct.	1
Greenup RD	40217	NE (<60)	2022-05-02 23:53:00	2022-05-02 23:53:00	SDF	Too Much Noise	Investigated	Non-Standard	None	It is May 2nd about 11:50 p.m. and the UPS bombing raids have started.	1
York River RD	40214	SW (<60)	2022-05-03 05:45:00	2022-05-03 03:00:00	SDF	Aircraft Off Course	Investigated	Standard	None	UPS is flying over top of my house. Needless to say, it woke the whole family. After a relatively quiet Monday. I know you're going to say the weather but every UPS that is over top of my house headed north or northwest. UPS is turning and heading north. Why not just take off north? I know why, U of L on the airport board and gas, and UPS being UPS. Efficiency and gas savings of getting up, out and on heading as fast as possible? as the UPS pilots have told me!	1

1. **Standard:** Indicates the "Most Preferred" runway configuration was being utilized at the time of the comment.
Non-Standard: Indicates that a "Lesser Preferred" runway configuration was being utilized at the time of the comment.
QHP: QuieterHome Program
2. This column is used to indicate the conditions which most likely necessitated a deviation from the standard procedures.
3. Comments may be edited for space, format, or unrelated content.

Comments (SDF/LOU)

May 2022

Street	Zip Code	CNF Quad / 2021 DNL	Time Received	Time	Airport	Disturbance Type	Status	Operation or Comment Type ¹	Deviation Type ²	Comments ³	Number of Contacts
Montrose AV	40205	N/A	2022-05-03 09:08:00	2022-05-03 09:08:00	LOU	Aircraft Too Low	Investigated	Standard	None	The residents who had initially contacted me reiterated that their concerns were not just the noise but also how low the aircraft was when it went over a residential area. Question - what is the minimum number of feet that a plane (such as the aforementioned plane) should be at to safely clear a two story (or one Story). There are also other two-story condos and apartment buildings and trees on the opposite side of Taylorsville Road and Pee Wee Reese Blvd that would be in the flight path. We understand the wind factor has a bearing as well.	1
Greenup RD	40217	NE (<60)	2022-05-03 12:55:00	2022-05-03 10:00:00	SDF	Constant Noise	Investigated	Non-Standard	Weather	The UPS bombing raids are going strong this morning. Since about 10:00 a.m. this morning. Probably earlier than that actually. They die down every once in a while, and then pick up steam again. That is after running around 4 hours last night. Make sure you mark all of this down.	1
Greenup RD	40217	NE (<60)	2022-05-04 03:58:00	2022-05-04 03:58:00	SDF	Constant Noise	Investigated	Non-Standard	Weather	The bombing raids are back. That's bombing raids all night long and early this morning the bombing raids are back again.	1
Greenup RD	40217	NE (<60)	2022-05-04 04:15:00	2022-05-04 04:15:00	SDF	Constant Noise	Investigated	Non-Standard	Weather	May 4 and the UPS bombing raids have been going on for at least 2 hours.	1

1. **Standard:** Indicates the "Most Preferred" runway configuration was being utilized at the time of the comment.
Non-Standard: Indicates that a "Lesser Preferred" runway configuration was being utilized at the time of the comment.
QHP: QuieterHome Program
2. This column is used to indicate the conditions which most likely necessitated a deviation from the standard procedures.
3. Comments may be edited for space, format, or unrelated content.

Comments (SDF/LOU)

May 2022

Street	Zip Code	CNF Quad / 2021 DNL	Time Received	Time	Airport	Disturbance Type	Status	Operation or Comment Type ¹	Deviation Type ²	Comments ³	Number of Contacts
Greenup RD	40217	NE (<60)	2022-05-04 04:23:00	2022-05-04 04:23:00	SDF	Noise At Wrong Time	Investigated	Non-Standard	Weather	The bombing raids are going over 2 or 3 at a time. Why are they flying north? Do your job. Find out why they are flying north and get them to fly south like they are supposed to be doing.	1
Greenup RD	40217	NE (<60)	2022-05-04 04:53:00	2022-05-04 04:53:00	SDF	Constant Noise	Investigated	Non-Standard	Weather	The bombing raids are flying not even a half second behind each other. This crap has been going on for three damn hours. Do your job and get them to fly to the south.	1
Milton St	40217	NE (<60)	2022-05-04 04:57:00	2022-05-04 04:57:00	SDF	Other	Investigated	Non-Standard	Weather	It has been a few years since I had last reached out. The planes flying directly over our house in the very early hours of the morning are impossible to get use to. My address is still the same, listed below. Are we any closer to be able to get any type of insulation or sound deadening?	1
Greenup RD	40217	NE (<60)	2022-05-04 20:01:00	2022-05-04 15:00:00	SDF	Constant Noise	Investigated	Non-Standard	None	Five hours later the UPS bombing raids are still going on. Started at 3:00 p.m. it is now 8:00 p.m.	1
York River RD	40214	SW (<60)	2022-05-05 07:30:00	2022-05-05 03:30:00	SDF	Noise At Wrong Time	Investigated	Standard	None	Awoken at 3:30 in the AM with UPS plane noise. Several were very close. That hard bank when taking off on west and banking west at a steep angle up at full throttle. This morning made up for the past 2 days that were not as loud as this morning. Guessing you have to make your 80% target for taking off on the west runway. Just still do not understand why you cannot take off centerline and then bank over the dump and points more south?	1

1. **Standard:** Indicates the “Most Preferred” runway configuration was being utilized at the time of the comment.
Non-Standard: Indicates that a “Lesser Preferred” runway configuration was being utilized at the time of the comment.
QHP: QuieterHome Program
2. This column is used to indicate the conditions which most likely necessitated a deviation from the standard procedures.
3. Comments may be edited for space, format, or unrelated content.

Comments (SDF/LOU)

May 2022

Street	Zip Code	CNF Quad / 2021 DNL	Time Received	Time	Airport	Disturbance Type	Status	Operation or Comment Type ¹	Deviation Type ²	Comments ³	Number of Contacts
Greenup RD	40217	NE (<60)	2022-05-05 12:20:00	2022-05-05 11:20:00	SDF	Constant Noise	Investigated	Standard	None	The bombing raids have been going on for more than an hour.	1
York River RD	40214	SW (<60)	2022-05-05 17:52:00	2022-05-05 17:00:00	SDF	Aircraft Off Course	Investigated	Standard	None	Now 5:00 p.m. Same as this morning at 3:30 a.m. UPS flying over my house low. Takeoffs on west runway headed south turning and banking west. So bad going out to eat, who do I send my bill to?	1
Greenup RD	40217	NE (<60)	2022-05-06 00:05:00	2022-05-06 00:05:00	SDF	Noise At Wrong Time	Investigated	Standard	None	It is midnight and the UPS bombing raids have been going on for at least 30 minutes.	1
Greenup RD	40217	NE (<60)	2022-05-07 05:21:00	2022-05-07 05:00:00	SDF	Noise At Wrong Time	Investigated	Non-Standard	Weather	It is five in the morning. Why are the bombing raids going off? Why are the UPS bombing raids flying to the south again? The weather is not such that every morning that the UPS has to fly to the north. Why are they flying north?	1
Greenup RD	40217	NE (<60)	2022-05-07 12:32:00	2022-05-07 12:30:00	SDF	Over Use of Runway	Investigated	Standard	None	It is Derby Day about 12:30 p.m. and the UPS bombing raids are going strong. One right after the other to the north. Why is it that they never fly to the south? Why are they always flying to the north? Figure it out.	1
Greenup RD	40217	NE (<60)	2022-05-07 16:55:00	2022-05-07 16:55:00	SDF	Constant Noise	Investigated	Non-Standard	Weather	The UPS bombing raids are at it again. This is twice today on Derby Day. Torturing half of the city.	1

1. **Standard:** Indicates the “Most Preferred” runway configuration was being utilized at the time of the comment.
Non-Standard: Indicates that a “Lesser Preferred” runway configuration was being utilized at the time of the comment.
QHP: QuieterHome Program
2. This column is used to indicate the conditions which most likely necessitated a deviation from the standard procedures.
3. Comments may be edited for space, format, or unrelated content.

Comments (SDF/LOU)

May 2022

Street	Zip Code	CNF Quad / 2021 DNL	Time Received	Time	Airport	Disturbance Type	Status	Operation or Comment Type ¹	Deviation Type ²	Comments ³	Number of Contacts
Greenup RD	40217	NE (<60)	2022-05-07 21:06:00	2022-05-07 21:06:00	SDF	Noise At Wrong Time	Investigated	Non-Standard	Weather	This is the third time today that the UPS have taken off. We had them in the morning, we had them in the afternoon, and we have them now. What are they doing? Can we not get any break at all? Why can't they fly to the south?	1
Greenup RD	40217	NE (<60)	2022-05-07 22:31:00	2022-05-07 22:30:00	SDF	Constant Noise	Investigated	Non-Standard	None	Why are the UPS bombing raids still going on? It is 10:30 p.m. on Saturday night. Why are the UPS bombing raids still going on?	1
Greenup RD	40217	NE (<60)	2022-05-08 08:31:00	2022-05-08 08:31:00	SDF	Constant Noise	Investigated	Non-Standard	None	It is Sunday morning and it is 8:30 a.m. These damn bombing raids have been going for 3 hours straight. 3 hours straight on a Sunday morning. They were all day long yesterday and the day before that. You cannot tell me that the weather has been such that they had to fly to the north all this time. That is a lie, that is a lie. Figure out what is going on. If they tell you, it is weather, that is bullshit. Fix the problem.	1
Greenup RD	40217	NE (<60)	2022-05-08 09:21:00	2022-05-08 09:21:00	SDF	Constant Noise	Investigated	Standard	None	It is almost 9:30 a.m. and the bombing raids are still going. Four hours later, the bombing raids on Sunday morning are still going. Figure it out and get it fixed. Here comes another one. Here comes another stupid UPS plane. They are never ending.	1
Greenup RD	40217	NE (<60)	2022-05-08 10:12:00	2022-05-08 10:12:00	SDF	Constant Noise	Investigated	Standard	None	It is quarter after 10 and the UPS bombing raids are still going. Five hours now nonstop on Mothers Day. So much for all the mothers that wanted to sleep in on their special day.	1

1. **Standard:** Indicates the "Most Preferred" runway configuration was being utilized at the time of the comment.
Non-Standard: Indicates that a "Lesser Preferred" runway configuration was being utilized at the time of the comment.
QHP: QuieterHome Program
2. This column is used to indicate the conditions which most likely necessitated a deviation from the standard procedures.
3. Comments may be edited for space, format, or unrelated content.

Comments (SDF/LOU)

May 2022

Street	Zip Code	CNF Quad / 2021 DNL	Time Received	Time	Airport	Disturbance Type	Status	Operation or Comment Type ¹	Deviation Type ²	Comments ³	Number of Contacts
Greenup RD	40217	NE (<60)	2022-05-08 12:33:00	2022-05-08 12:33:00	SDF	Constant Noise	Investigated	Standard	None	It is now 12:30 p.m. six and a half hours later and the UPS planes are still roaring nonstop. On Sunday, on Mother's Day. Six and half hours later, still going, nonstop.	1
Greenup RD	40217	NE (<60)	2022-05-08 13:53:00	2022-05-08 13:53:00	SDF	Constant Noise	Investigated	Standard	None	It is almost 2:00 p.m. 8 hours later, 8 hours later and the UPS bombing raids are still going on! 8 hours later on a Sunday. How on earth can anybody think that that is ok? For 8 solid hours UPS has roared nonstop for 8 solid hours on a Sunday. Get your priorities straight, it is not about UPS. The most important thing here is not UPS it is every one that lives in the community. That is what's important, not UPS.	1
Greenup RD	40217	NE (<60)	2022-05-08 14:49:00	2022-05-08 14:49:00	SDF	Constant Noise	Investigated	Non-Standard	None	It is almost 3 o'clock. Nine hours later. UPS bombing raids still going on 9 hours later. I am sitting here on a park bench after listening to all this bs all day long, this noise torture, trying to enjoy this lovely day. What flies over? An obnoxious UPS plane destroying the ambiance of this beautiful day. 9 hours of this crap. Get their ass in line. Implement regulations. It is not all about UPS. UPS does not matter. It is about the community and the people. (Representative of 1 additional comment received within the hour.)	2

1. **Standard:** Indicates the "Most Preferred" runway configuration was being utilized at the time of the comment.
Non-Standard: Indicates that a "Lesser Preferred" runway configuration was being utilized at the time of the comment.
QHP: QuieterHome Program
2. This column is used to indicate the conditions which most likely necessitated a deviation from the standard procedures.
3. Comments may be edited for space, format, or unrelated content.

Comments (SDF/LOU)

May 2022

Street	Zip Code	CNF Quad / 2021 DNL	Time Received	Time	Airport	Disturbance Type	Status	Operation or Comment Type ¹	Deviation Type ²	Comments ³	Number of Contacts
Greenup RD	40217	NE (<60)	2022-05-08 15:49:00	2022-05-08 15:49:00	SDF	Constant Noise	Investigated	Non-Standard	None	It is now 4 o'clock and the bombing raids are still continuing. 10 hours nonstop plane noise. This is far more torture than anyone should be expected to put up with. This is totally unacceptable. It is not just UPS planes; it is all kinds of planes. Who are all those idiots that are sending all these planes in the same direction? Fix it.	1
Greenup RD	40217	NE (<60)	2022-05-08 17:26:00	2022-05-08 17:26:00	SDF	Constant Noise	Investigated	Non-Standard	Weather	It is 5:30 p.m. and the bombing raids are still going. Almost 12 hours later the bombing raids are still going.	1
Greenup RD	40217	NE (<60)	2022-05-08 19:10:00	2022-05-08 19:10:00	SDF	Constant Noise	Investigated	Non-Standard	None	9 minutes after 7:00 p.m. and this damn noise is still going on. 13 hours later and we still have relentless noise torture from these endless planes. Why can't any of these planes be flown to the south? I don't want to hear about wind. UPS was flying in and out of a tornado. I called you once an hour since this started.	1
Greenup RD	40217	NE (<60)	2022-05-08 21:50:00	2022-05-08 21:50:00	SDF	Constant Noise	Investigated	Standard	None	I swear to God. It is almost 10:00 p.m. and this noise is still going on. How can anybody think that this is ok?	1
Greenup RD	40217	NE (<60)	2022-05-08 23:47:00	2022-05-08 23:47:00	SDF	Constant Noise	Investigated	Non-Standard	None	It is 11:25 at night and the UPS planes are still going. It started at 6:00 this morning and they are still going.	1
Greenup RD	40217	NE (<60)	2022-05-09 17:11:00	2022-05-09 17:11:00	SDF	Constant Noise	Investigated	Standard	None	The UPS bombing raids are going on. Three in less than 30 seconds.	1

1. **Standard:** Indicates the "Most Preferred" runway configuration was being utilized at the time of the comment.
Non-Standard: Indicates that a "Lesser Preferred" runway configuration was being utilized at the time of the comment.
QHP: QuieterHome Program
2. This column is used to indicate the conditions which most likely necessitated a deviation from the standard procedures.
3. Comments may be edited for space, format, or unrelated content.

Comments (SDF/LOU)

May 2022

Street	Zip Code	CNF Quad / 2021 DNL	Time Received	Time	Airport	Disturbance Type	Status	Operation or Comment Type ¹	Deviation Type ²	Comments ³	Number of Contacts
Greenup RD	40217	NE (<60)	2022-05-09 23:22:00	2022-05-09 23:22:00	SDF	Constant Noise	Investigated	Non-Standard	Weather	It is 11:20 p.m. and the bombing raids have been nonstop for at least an hour now.	1
Greenup RD	40217	NE (<60)	2022-05-10 09:59:00	2022-05-10 09:59:00	SDF	Constant Noise	Investigated	Non-Standard	Weather	It is 10:00 a.m. and the UPS bombing raids have been going on for an hour. Have you had a chance to call those idiots who sent all those planes to the north on Sunday?	1
Greenup RD	40217	NE (<60)	2022-05-11 11:05:00	2022-05-11 10:05:00	SDF	Constant Noise	Investigated	Standard	None	The UPS bombing raids began about an hour ago. You need to do your job and make them stop.	1
Ardmore Dr	40217	NE (<60)	2022-05-12 10:40:00	2022-05-12 02:00:00	SDF	Noise At Wrong Time	Investigated	Standard	None	This morning between 2:00 a.m. and 5:00 a.m. there was a constant noise coming from the airport. It was every 2-3 minutes. This was not like a plane flying over your house, it was worse.	1
Greenup RD	40217	NE (<60)	2022-05-12 09:15:00	2022-05-12 09:15:00	SDF	Constant Noise	Investigated	Standard	None	The nonstop UPS bombing raids are going on again. Every day, all day long. When are you going to do something about this? You are the noise guy. Everybody says call you, now do something about it.	1
Greenup RD	40217	NE (<60)	2022-05-12 23:18:00	2022-05-12 23:18:00	SDF	Constant Noise	Investigated	Non-Standard	None	The UPS bombing raids started about 15 minutes age. Non-stop of course. (Representative of 2 additional comments received within the hour.)	3
Greenup RD	40217	NE (<60)	2022-05-13 02:09:00	2022-05-13 02:09:00	SDF	Constant Noise	Investigated	Non-Standard	None	It is after 2:00 a.m. and the bombing raids are still going on. Three hours of non-stop UPS bombing raids.	1

1. **Standard:** Indicates the “Most Preferred” runway configuration was being utilized at the time of the comment.
Non-Standard: Indicates that a “Lesser Preferred” runway configuration was being utilized at the time of the comment.
QHP: QuieterHome Program
2. This column is used to indicate the conditions which most likely necessitated a deviation from the standard procedures.
3. Comments may be edited for space, format, or unrelated content.

Comments (SDF/LOU)

May 2022

Street	Zip Code	CNF Quad / 2021 DNL	Time Received	Time	Airport	Disturbance Type	Status	Operation or Comment Type ¹	Deviation Type ²	Comments ³	Number of Contacts
York River RD	40214	SW (<60)	2022-05-13 05:52:00	2022-05-13 03:30:00	SDF	Aircraft Off Course	Investigated	Standard	None	It just keeps getting louder. This morning I was awoken at 3:45 a.m. by takeoffs on the west runway turning and banking west southwest. More than 20 degrees and heading north which are putting them closer to my house. Are my complaints getting documented? Is UPS aware their planes are turning and banking more? It's 5:20 a.m. now and no more takeoffs. But the damage has been done and another morning of lost sleep. Please thank UPS for me.	1
Greenup RD	40217	NE (<60)	2022-05-13 23:09:00	2022-05-13 23:09:00	SDF	Constant Noise	Investigated	Non-Standard	None	It is 11:00 p.m. Friday night and the UPS bombing raids are going on. Why are they going on again. Why do they go to the north every single night? Did you ask the morons that? Did you ask the morons why every single night and every single day they fly to and from the north all day long. Ask them that question and get them to change it. You are the noise guy, fix it.	1
Greenup RD	40217	NE (<60)	2022-05-14 00:24:00	2022-05-14 00:24:00	SDF	Constant Noise	Investigated	Non-Standard	None	An hour and a half later, the UPS bombing raids are still going. Why are they coming in from the north again? (Representative of 2 additional comments received within the hour.)	3

1. **Standard:** Indicates the "Most Preferred" runway configuration was being utilized at the time of the comment.
Non-Standard: Indicates that a "Lesser Preferred" runway configuration was being utilized at the time of the comment.
QHP: QuieterHome Program
2. This column is used to indicate the conditions which most likely necessitated a deviation from the standard procedures.
3. Comments may be edited for space, format, or unrelated content.

Comments (SDF/LOU)

May 2022

Street	Zip Code	CNF Quad / 2021 DNL	Time Received	Time	Airport	Disturbance Type	Status	Operation or Comment Type ¹	Deviation Type ²	Comments ³	Number of Contacts
Drayton Dr	40205	NE	2022-05-14 13:15:00	2022-05-14 13:15:00	LOU	Aircraft Too Low	Investigated	Non-Standard	Ops	I am calling to report this police helicopter that keeps on flying right over our houses. It is always fun when the house is rumbling around and it feels like a war zone. I would appreciate it if they could get a little more lift before they go over the houses. This is 3 times today. This is the second time I have called in last 2 years about this. I believe this is the LMPD helicopter.	1
Greenup RD	40217	NE (<60)	2022-05-16 16:11:00	2022-05-16 16:01:00	SDF	Over Use of Runway	Investigated	Non-Standard	Weather	The UPS bombing raids started about 10 minutes ago. Non-stop of course. Why are they flying to the north? No wind today. What progress have you made? Have you questioned them in any significant way? What's going on? (Representative of 1 additional comment received within the hour.)	2
Greenup RD	40217	NE (<60)	2022-05-16 17:05:00	2022-05-16 17:05:00	SDF	Over Use of Runway	Investigated	Non-Standard	Weather	I have an idea. Call the control tower right now and ask them why they are sending the planes to the north and get it changed. You are the noise guy and that is your job. It is not to just listen to people complain, it is to actually get something done. Whatever the reason they go to the north you need to get it changed.	1
Greenup RD	40217	NE (<60)	2022-05-16 19:39:00	2022-05-16 19:39:00	SDF	Constant Noise	Investigated	Non-Standard	None	So guess what's going on. UPS bombing raids still going on. I am sitting in this nice little park in Audubon Park and what do I have going on? UPS going straight over my head. You need to come out here at 11:30 p.m. and listen to the non-stop flights all night long.	1

1. **Standard:** Indicates the "Most Preferred" runway configuration was being utilized at the time of the comment.
Non-Standard: Indicates that a "Lesser Preferred" runway configuration was being utilized at the time of the comment.
QHP: QuieterHome Program
2. This column is used to indicate the conditions which most likely necessitated a deviation from the standard procedures.
3. Comments may be edited for space, format, or unrelated content.

Comments (SDF/LOU)

May 2022

Street	Zip Code	CNF Quad / 2021 DNL	Time Received	Time	Airport	Disturbance Type	Status	Operation or Comment Type ¹	Deviation Type ²	Comments ³	Number of Contacts
Greenup RD	40217	NE (<60)	2022-05-17 10:59:00	2022-05-17 10:59:00	SDF	Constant Noise	Investigated	Standard	None	The UPS bombing raids have started. I been talking with you for about a month. Why haven't you done anything about it yet? Why are they still storming over here 24/7? Why haven't you fixed that yet?	1
Greenup RD	40217	NE (<60)	2022-05-17 17:21:00	2022-05-17 17:21:00	SDF	Noise At Wrong Time	Investigated	Non-Standard	None	The UPS bombing raids are still going non-stop. Talk to the people at the control tower and change the procedure, not just follow it. Change it to favor the people in the community not just UPS.	1
Greenup RD	40217	NE (<60)	2022-05-17 20:21:00	2022-05-17 20:21:00	SDF	Noise At Wrong Time	Investigated	Non-Standard	None	I am sitting in a nice park and guess what just flew over? A horrible, noisy UPS plane. Oh, here comes another one. Can you hear the horrible UPS plane? Can you hear that horrible UPS plane?	1
York River RD	40214	SW (<60)	2022-05-19 05:51:00	2022-05-19 05:12:00	SDF	Aircraft Off Course	Investigated	Standard	None	It started again at 3:30 this morning. I was awoken by UPS plane takeoffs on the west runway. They were departing, turning, and banking west southwest. I visually witness several that DID NOT bank and turn west-southwest at takeoff and little or NO noise as it took off. Those planes took off around 5:12 a.m. per cell phone time. I also witnessed one from Grade Lane that departed south on a direct centerline takeoff from west runway at 5:43 a.m. Why can't all of them do this?	1

1. **Standard:** Indicates the "Most Preferred" runway configuration was being utilized at the time of the comment.
Non-Standard: Indicates that a "Lesser Preferred" runway configuration was being utilized at the time of the comment.
QHP: QuieterHome Program
2. This column is used to indicate the conditions which most likely necessitated a deviation from the standard procedures.
3. Comments may be edited for space, format, or unrelated content.

Comments (SDF/LOU)

May 2022

Street	Zip Code	CNF Quad / 2021 DNL	Time Received	Time	Airport	Disturbance Type	Status	Operation or Comment Type ¹	Deviation Type ²	Comments ³	Number of Contacts
Greenup RD	40217	NE (<60)	2022-05-19 10:05:00	2022-05-19 09:05:00	SDF	Too Much Noise	Investigated	Non-Standard	None	The UPS bombing raids have been going non-stop for over an hour. Had a hard time hearing on my conference call because of the UPS bombing raids.	1
Greenup RD	40217	NE (<60)	2022-05-19 10:17:00	2022-05-19 10:17:00	SDF	Constant Noise	Investigated	Non-Standard	None	The bombing raids are still coming. They are not even a half a second apart. What are they doing? Route them another way. Have you talked to them? (Representative of 2 additional comments received within the hour.)	3
Greenup RD	40217	NE (<60)	2022-05-19 11:09:00	2022-05-19 11:09:00	SDF	Too Much Noise	Investigated	Non-Standard	Weather	The noise torture is still going. (Representative of 2 additional comments received within the hour.)	3
Greenup RD	40217	NE (<60)	2022-05-19 12:36:00	2022-05-19 12:36:00	SDF	Too Much Noise	Investigated	Non-Standard	Weather	We get a 30 minute break and the UPS bombing raids are back.	1
Greenup RD	40217	NE (<60)	2022-05-19 23:06:00	2022-05-19 23:06:00	SDF	Noise At Wrong Time	Investigated	Non-Standard	Weather	It is 11:00 p.m. and the UPS bombing raids have started. (Representative of 2 additional comments received within the hour.)	3
Greenup RD	40217	NE (<60)	2022-05-20 23:40:00	2022-05-20 23:40:00	SDF	Constant Noise	Investigated	Non-Standard	Weather	Guess what is going on? Non-stop UPS bombing raids. Do your job and get rid of the noise. That is your job. Or is it? Is your job just a joke?	1
Greenup RD	40217	NE (<60)	2022-05-21 00:06:00	2022-05-21 00:06:00	SDF	Noise At Wrong Time	Investigated	Non-Standard	Weather	The UPS bombing raids are still going non-stop.	1
Greenup RD	40217	NE (<60)	2022-05-21 01:17:00	2022-05-21 01:17:00	SDF	Noise At Wrong Time	Investigated	Non-Standard	Weather	The bombing raids are still going.	1

1. **Standard:** Indicates the “Most Preferred” runway configuration was being utilized at the time of the comment.
Non-Standard: Indicates that a “Lesser Preferred” runway configuration was being utilized at the time of the comment.
QHP: QuieterHome Program
2. This column is used to indicate the conditions which most likely necessitated a deviation from the standard procedures.
3. Comments may be edited for space, format, or unrelated content.

Comments (SDF/LOU)

May 2022

Street	Zip Code	CNF Quad / 2021 DNL	Time Received	Time	Airport	Disturbance Type	Status	Operation or Comment Type ¹	Deviation Type ²	Comments ³	Number of Contacts
Greenup RD	40217	NE (<60)	2022-05-22 16:31:00	2022-05-22 16:31:00	SDF	Noise At Wrong Time	Investigated	Non-Standard	Weather	The UPS bombing raids have been going non-stop for more than an hour now. Why are the bombing raids torturing everyone non-stop on a Sunday. Did you ever ask why UPS flies on Sunday? Who is the moron that gave UPS the go ahead to torture everyone on a Sunday.	1
Greenup RD	40217	NE (<60)	2022-05-22 17:13:00	2022-05-22 17:13:00	SDF	Noise At Wrong Time	Investigated	Non-Standard	Weather	Non-stop bombing raids still going on. They are only 15' apart on a Sunday.	1
Greenup RD	40217	NE (<60)	2022-05-23 16:29:00	2022-05-23 16:29:00	SDF	Constant Noise	Investigated	Non-Standard	Weather	The UPS bombing raids have been going on non-stop. (Representative of 4 additional comments received within the hour.)	5
Greenup RD	40217	NE (<60)	2022-05-23 18:56:00	2022-05-23 18:56:00	SDF	Constant Noise	Investigated	Non-Standard	Weather	The UPS bombing raids are still going.	1
Greenup RD	40217	NE (<60)	2022-05-23 19:53:00	2022-05-23 19:53:00	SDF	Constant Noise	Investigated	Non-Standard	None	The UPS bombing raids are still going on 5 hours later. I am trying to sit outside in backyard and enjoy nature. But the sounds of birds are drowned out by UPS bombing raids. How about you come sit in the park and listen to endless UPS bombing raids. (Representative of 1 additional comment received within the hour.)	2
Greenup RD	40217	NE (<60)	2022-05-23 20:48:00	2022-05-23 20:48:00	SDF	Noise At Wrong Time	Investigated	Non-Standard	None	It is almost 9:00 p.m. and the UPS bombing raids are still going.	1

1. **Standard:** Indicates the “Most Preferred” runway configuration was being utilized at the time of the comment.
Non-Standard: Indicates that a “Lesser Preferred” runway configuration was being utilized at the time of the comment.
QHP: QuieterHome Program
2. This column is used to indicate the conditions which most likely necessitated a deviation from the standard procedures.
3. Comments may be edited for space, format, or unrelated content.

Comments (SDF/LOU)

May 2022

Street	Zip Code	CNF Quad / 2021 DNL	Time Received	Time	Airport	Disturbance Type	Status	Operation or Comment Type ¹	Deviation Type ²	Comments ³	Number of Contacts
York River RD	40214	SW (<60)	2022-05-24 05:42:00	2022-05-24 03:30:00	SDF	Aircraft Off Course	Investigated	Standard	None	Woke again starting at 3:30 a.m. UPS south outbound departing flights off west runway are turning and banking. One of the more overall loud mornings. Seems my complaints may have made it worse because now all are turning the same. My question is why some do not? Bottom line, it's just not right. At this point next level of complaints seems to be our only recourse.	1
Greenup RD	40217	NE (<60)	2022-05-24 10:31:00	2022-05-24 10:31:00	SDF	Too Much Noise	Investigated	Standard	None	The non-stop UPS bombing raids have started. (Representative of 1 additional comment received within the hour.)	2
Greenup RD	40217	NE (<60)	2022-05-24 22:38:00	2022-05-24 22:38:00	SDF	Too Much Noise	Investigated	Non-Standard	Weather	It is 10:30 p.m. and the UPS bombing runs are going on. (Representative of 2 additional comments received within the hour.)	3
Greenup RD	40217	NE (<60)	2022-05-24 23:05:00	2022-05-24 23:05:00	SDF	Noise At Wrong Time	Investigated	Non-Standard	Weather	They are still going.	1
Greenup RD	40217	NE (<60)	2022-05-25 02:03:00	2022-05-25 02:03:00	SDF	Noise At Wrong Time	Investigated	Non-Standard	Weather	2:00 a.m. and the bombing raids are still going.	1
Belgravia Ct	40208	NW (60-65)	2022-05-25 10:39:00	2022-05-25 10:39:00	SDF	Constant Noise	Investigated	Non-Standard	Weather	I have called you a few times and I just want to go on record that I am not happy with the constant flights over this area. It started this weekend and it is going on right now. I want to let the air traffic controllers know that there is a better way of doing this. It just seems like it is easier to have the planes come over this way.	1

1. **Standard:** Indicates the "Most Preferred" runway configuration was being utilized at the time of the comment.
Non-Standard: Indicates that a "Lesser Preferred" runway configuration was being utilized at the time of the comment.
QHP: QuieterHome Program
2. This column is used to indicate the conditions which most likely necessitated a deviation from the standard procedures.
3. Comments may be edited for space, format, or unrelated content.

Comments (SDF/LOU)

May 2022

Street	Zip Code	CNF Quad / 2021 DNL	Time Received	Time	Airport	Disturbance Type	Status	Operation or Comment Type ¹	Deviation Type ²	Comments ³	Number of Contacts
Greenup RD	40217	NE (<60)	2022-05-25 13:22:00	2022-05-25 13:22:00	SDF	Too Much Noise	Investigated	Non-Standard	Weather	The UPS bombing raids are still going on. (Representative of 3 additional comments received within the hour.)	4
Greenup RD	40217	NE (<60)	2022-05-25 23:17:00	2022-05-25 23:17:00	SDF	Noise At Wrong Time	Investigated	Non-Standard	Weather	It is 11:15 p.m. and the UPS bombing raids have started. (Representative of 1 additional comment received within the hour.)	2
Greenup RD	40217	NE (<60)	2022-05-26 00:24:00	2022-05-26 00:24:00	SDF	Constant Noise	Investigated	Non-Standard	Weather	It is 12:22 a.m. and the bombing raids are still going on.	1
Ardmore Dr	40217	NE (<60)	2022-05-26 17:03:00	2022-05-26 05:00:00	SDF	Noise At Wrong Time	Investigated	Standard	None	The planes woke me up at 5:00 a.m. and they have been running every few minutes all day long. I cannot watch my television. I got all my windows and doors closed and I still cannot hear my TV.	1
Greenup RD	40217	NE (<60)	2022-05-26 09:22:00	2022-05-26 09:22:00	SDF	Constant Noise	Investigated	Non-Standard	Weather	After a night filled with UPS bombing raids the bombing raids are at it again. (Representative of 1 additional comment received within the hour.)	2
Greenup RD	40217	NE (<60)	2022-05-26 17:01:00	2022-05-26 17:01:00	SDF	Constant Noise	Investigated	Standard	None	The bombing raids are back after a 30 minute break.	1
Greenup RD	40217	NE (<60)	2022-05-26 23:27:00	2022-05-26 23:27:00	SDF	Noise At Wrong Time	Investigated	Non-Standard	Weather	It is 11:30 p.m. and the UPS bombing raids started a half hour ago. They are non-stop. (Representative of 2 additional comments received within the hour.)	3
Greenup RD	40217	NE (<60)	2022-05-27 23:42:00	2022-05-26 23:42:00	SDF	Constant Noise	Investigated	Non-Standard	Weather	They must be flying 10 at a time. Why are they flying from the north?	1

1. **Standard:** Indicates the “Most Preferred” runway configuration was being utilized at the time of the comment.

Non-Standard: Indicates that a “Lesser Preferred” runway configuration was being utilized at the time of the comment.

QHP: QuieterHome Program

2. This column is used to indicate the conditions which most likely necessitated a deviation from the standard procedures.

3. Comments may be edited for space, format, or unrelated content.

Comments (SDF/LOU)

May 2022

Street	Zip Code	CNF Quad / 2021 DNL	Time Received	Time	Airport	Disturbance Type	Status	Operation or Comment Type ¹	Deviation Type ²	Comments ³	Number of Contacts
Greenup RD	40217	NE (<60)	2022-05-27 00:13:00	2022-05-27 00:13:00	SDF	Constant Noise	Investigated	Non-Standard	Weather	The bombing raids are still going non-stop. (Representative of 11 additional comments received within the hour.)	12
Greenup RD	40217	NE (<60)	2022-05-27 01:00:00	2022-05-27 01:00:00	SDF	Constant Noise	Investigated	Non-Standard	Weather	Another one. (Representative of 11 additional comments received within the hour.)	12
York River RD	40214	SW (<60)	2022-05-27 05:48:00	2022-05-27 05:20:00	SDF	Aircraft Off Course	Investigated	Standard	None	Awoken early morning by UPS taking off. Especially the plane that took off around 5:20 a.m. I have video from my ring to prove it.	1
Greenup RD	40217	NE (<60)	2022-05-27 09:35:00	2022-05-27 09:35:00	SDF	Constant Noise	Investigated	Non-Standard	Weather	The UPS bombing raids are going on after going all night long.	1
Milton St	40217	NE (60-65)	2022-05-27 11:15:00	2022-05-27 11:15:00	SDF	Other	Investigated	Standard	None	I heard this is the place to call about getting new windows and doors. I would like to sign up for that program.	1
Greenup RD	40217	NE (<60)	2022-05-27 20:38:00	2022-05-27 20:38:00	SDF	Constant Noise	Investigated	Non-Standard	Weather	The UPS bombing raids are going non-stop. Torturing 60% of the city on a Friday night. Why is UPS flying now? Why is UPS always flying? UPS needs to fly to the south like they are supposed to be doing. (Representative of 1 additional comment received within the hour.)	2

1. **Standard:** Indicates the “Most Preferred” runway configuration was being utilized at the time of the comment.
Non-Standard: Indicates that a “Lesser Preferred” runway configuration was being utilized at the time of the comment.
QHP: QuieterHome Program
2. This column is used to indicate the conditions which most likely necessitated a deviation from the standard procedures.
3. Comments may be edited for space, format, or unrelated content.

Comments (SDF/LOU)

May 2022

Street	Zip Code	CNF Quad / 2021 DNL	Time Received	Time	Airport	Disturbance Type	Status	Operation or Comment Type ¹	Deviation Type ²	Comments ³	Number of Contacts
Greenup RD	40217	NE (<60)	2022-05-27 21:02:00	2022-05-27 21:02:00	SDF	Noise At Wrong Time	Investigated	Non-Standard	Weather	The bombing raids are still going on. Non-stop on a Friday evening. I have been complaining to you for over a month and a half now. Almost daily, hourly, everyone says go to you because you are the noise guy. You have not done anything at all. Nothing has changed. Do what you need to do the fix it. UPS does not matter. The people matter, not UPS. You need to get off your butt and get things changed.	1
Greenup RD	40217	NE (<60)	2022-05-28 04:53:00	2022-05-28 04:53:00	SDF	Constant Noise	Investigated	Non-Standard	None	The UPS bombing raids are going on again. Started at 4:30 a.m. using the north runway. Why? (Representative of 2 additional comments received within the hour.)	3
Greenup RD	40217	NE (<60)	2022-05-28 05:00:00	2022-05-28 05:00:00	SDF	Constant Noise	Investigated	Non-Standard	None	At least 10 more. (Representative of 36 additional comments received within the hour.)	37
Mt. Eden RD	40065	SE	2022-05-31 11:00:00	2022-05-28 12:00:00	LOU	Other	Investigated	Non-Standard	Ops	A helicopter landed on my property Saturday afternoon without my permission. It scared my horses and animals.	1
Greenup RD	40217	NE (<60)	2022-05-28 18:29:00	2022-05-28 18:29:00	SDF	Constant Noise	Investigated	Non-Standard	None	Why are the UPS bombing raids running non-stop on a Saturday evening? It has been going on for almost 30 minutes now. It is so loud you cannot even hear yourself on the phone. Fix it, that is your job. This goes on endlessly. UPS does not own this city. It is not about UPS. If they cannot fly to the south, then they can just sit there on the tarmac.	1

- Standard:** Indicates the “Most Preferred” runway configuration was being utilized at the time of the comment.
Non-Standard: Indicates that a “Lesser Preferred” runway configuration was being utilized at the time of the comment.
QHP: QuieterHome Program
- This column is used to indicate the conditions which most likely necessitated a deviation from the standard procedures.
- Comments may be edited for space, format, or unrelated content.

Comments (SDF/LOU)

May 2022

Street	Zip Code	CNF Quad / 2021 DNL	Time Received	Time	Airport	Disturbance Type	Status	Operation or Comment Type ¹	Deviation Type ²	Comments ³	Number of Contacts
Greenup RD	40217	NE (<60)	2022-05-29 16:50:00	2022-05-29 16:50:00	SDF	Noise At Wrong Time	Investigated	Standard	None	Guess what is going on? UPS bombing raids on a Sunday. Sitting in my backyard trying to enjoy this nice day but I can't because of the UPS bombing raids. 24/7 non-stop, never get a break. Do your job noise guy. Find out what can be done, make some changes and fix it. That is your job. (Representative of 2 additional comments received within the hour.)	3
Greenup RD	40217	NE (<60)	2022-05-29 21:14:00	2022-05-29 21:14:00	SDF	Noise At Wrong Time	Investigated	Standard	None	UPS bombing raids going non-stop on a Sunday evening.	1
York River RD	40214	SW (<60)	2022-05-31 05:47:00	2022-05-31 05:20:00	SDF	Aircraft Off Course	Investigated	Standard	None	Early morning UPS departing flights from west runway. Some are louder than others. Witnessed a UPS plane fly directly over the intersection of National Turnpike and Outer loop intersection. That flight departed at 5:20 a.m. this morning.	1
Greenup RD	40217	NE (<60)	2022-05-31 09:13:00	2022-05-31 09:13:00	SDF	Constant Noise	Investigated	Non-Standard	None	Non-stop UPS bombing raids are going on.	1
Greenup RD	40217	NE (<60)	2022-05-31 23:03:00	2022-05-31 23:03:00	SDF	Noise At Wrong Time	Investigated	Non-Standard	None	It is 11:00 p.m. and the UPS bombing raids have been going on for an hour, non-stop. (Representative of 8 additional comments received within the hour.)	9
										Received LRAA	192

1. **Standard:** Indicates the "Most Preferred" runway configuration was being utilized at the time of the comment.
Non-Standard: Indicates that a "Lesser Preferred" runway configuration was being utilized at the time of the comment.
QHP: QuieterHome Program
2. This column is used to indicate the conditions which most likely necessitated a deviation from the standard procedures.
3. Comments may be edited for space, format, or unrelated content.

Comment Location (SDF/LOU)

May 2022



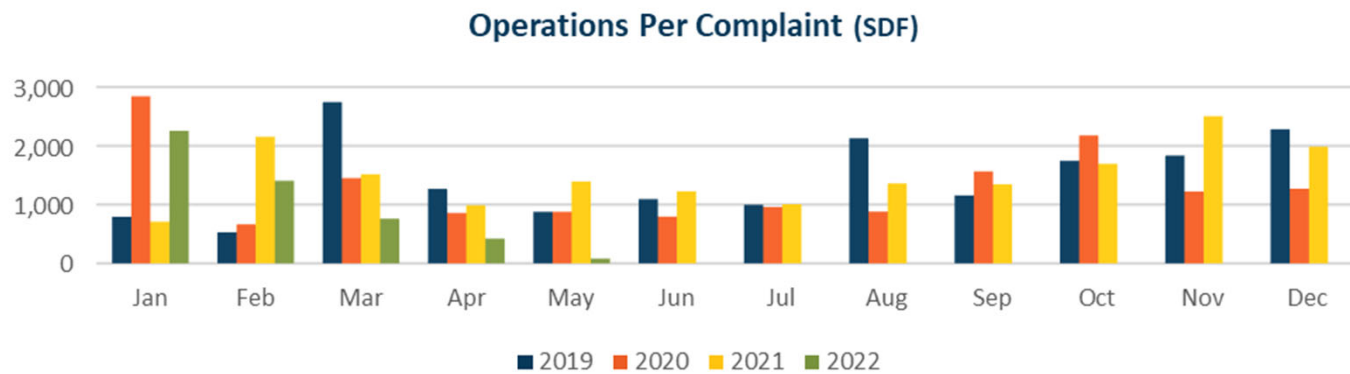
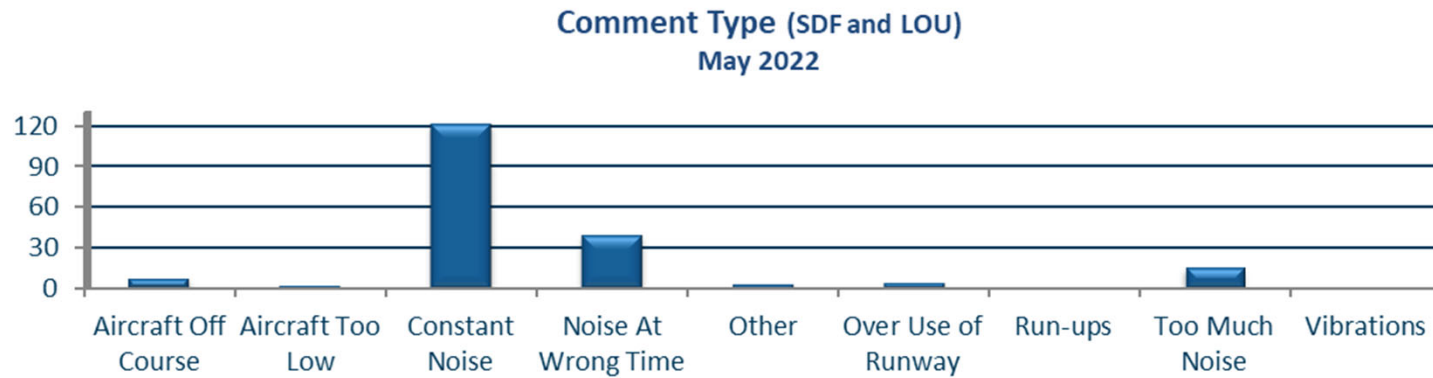
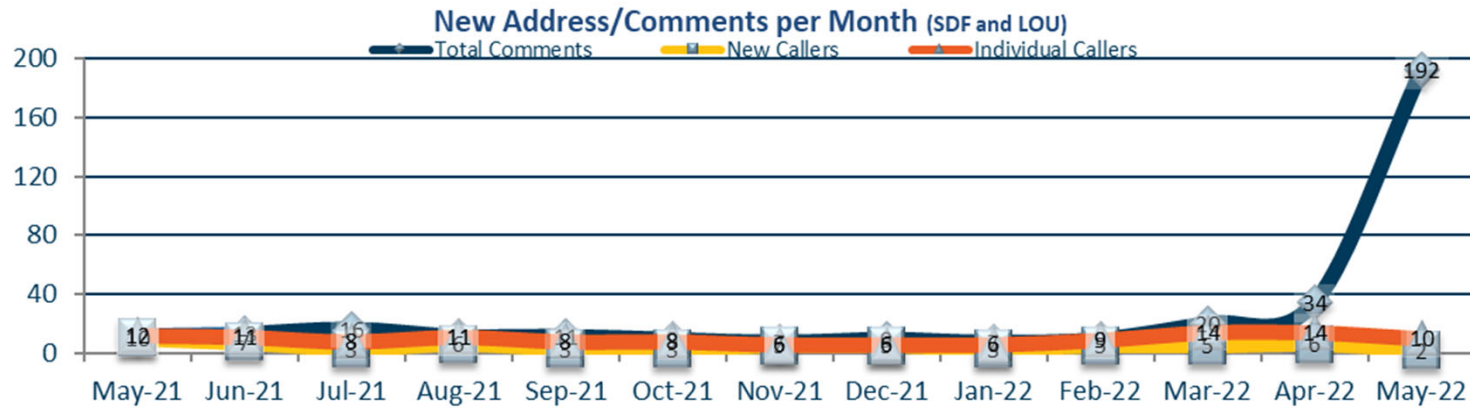

NOISE COMMENT REPORT

LOUISVILLE REGIONAL AIRPORT AUTHORITY



June 2022

Comments (SDF/LOU)

June 2022

Street	Zip Code	CNF Quad / 2021 DNL	Time Received	Time	Airport	Disturbance Type	Status	Operation or Comment Type ¹	Deviation Type ²	Comments ³	Number of Contacts
Greenup RD	40217	NE (<60)	2022-06-01 10:39:00	2022-06-01 10:39:00	SDF	Constant Noise	Investigated	Standard	None	The UPS bombing raids are going on again. Of course, constantly, never ending, never stopping. I was on a team call a few minutes ago and could not hear a thing. Same with all the schools around here. They cannot teach a class when the bombing raids are going on. Is that, ok? You think that is, ok? All you all can say is oh well it's UPS they get to do whatever they want. The pathway is to the south, they need to use it. If they cannot go to the south, then they need to sit on the tarmac until they can. Do your job and fix it.	1
Greenup RD	40217	NE (<60)	2022-06-02 05:07:00	2022-06-02 05:07:00	SDF	Noise At Wrong Time	Investigated	Non-Standard	Weather	The UPS bombing raids are going on. It is Thursday morning and the UPS bombing raids are going on. (Representative of 21 additional comments received within the hour)	22
Greenup RD	40217	NE (<60)	2022-06-02 06:01:00	2022-06-02 06:01:00	SDF	Too Much Noise	Investigated	Non-Standard	Weather	At least 10 more since the last call. They are probably flying 2, 3, 4, or 5 at a time. (Representative of 7 additional comments received within the hour)	8
Greenup RD	40217	NE (<60)	2022-06-02 08:41:00	2022-06-02 08:41:00	SDF	Noise At Wrong Time	Investigated	Non-Standard	None	It is 8:39 a.m. and the UPS bombing raids have already started again.	1
Greenup RD	40217	NE (<60)	2022-06-02 09:33:00	2022-06-02 09:33:00	SDF	Constant Noise	Investigated	Standard	None	The UPS bombing raids are going non-stop again. It started at 8:30 a.m. (Representative of 1 additional comment received within the hour.)	2

1. **Standard:** Indicates the “Most Preferred” runway configuration was being utilized at the time of the comment.
Non-Standard: Indicates that a “Lesser Preferred” runway configuration was being utilized at the time of the comment.
QHP: QuieterHome Program
2. This column is used to indicate the conditions which most likely necessitated a deviation from the standard procedures.
3. Comments may be edited for space, format, or unrelated content.

Comments (SDF/LOU)

June 2022

Street	Zip Code	CNF Quad / 2021 DNL	Time Received	Time	Airport	Disturbance Type	Status	Operation or Comment Type ¹	Deviation Type ²	Comments ³	Number of Contacts
Greenup RD	40217	NE (<60)	2022-06-02 10:33:00	2022-06-02 10:33:00	SDF	Noise At Wrong Time	Investigated	Standard	None	The UPS bombing raids are still going strong. (Representative of 2 additional comments received within the hour.)	3
Greenup RD	40217	NE (<60)	2022-06-02 11:44:00	2022-06-02 11:44:00	SDF	Constant Noise	Investigated	Standard	None	More than 3 hours later the bombing raids are still going non-stop.	1
Greenup RD	40217	NE (<60)	2022-06-02 12:10:00	2022-06-02 12:10:00	SDF	Constant Noise	Investigated	Standard	None	Almost 4 hours later and the bombing raids are still going strong. One just passes and another one comes. The sound of one does not even end until another one just comes in. Do something and get Putin's UPS under control. (Representative of 2 additional comments received within the hour.)	3
Greenup RD	40217	NE (<60)	2022-06-02 14:06:00	2022-06-02 14:06:00	SDF	Constant Noise	Investigated	Non-Standard	Weather	The UPS bombing raids are still going on five and half hours later. Enough. Do your job. You don't work for UPS, or do you? (Representative of 7 additional comments received within the hour.)	8
Greenup RD	40217	NE (<60)	2022-06-02 15:05:00	2022-06-02 15:05:00	SDF	Constant Noise	Investigated	Non-Standard	Weather	Another one sounds like it is going to fall out of the sky. Seven hours later. Non-Stop torturing noise. (Representative of 12 additional comments received within the hour.)	13
Greenup RD	40217	NE (<60)	2022-06-02 16:00:00	2022-06-02 16:00:00	SDF	Too Much Noise	Investigated	Non-Standard	Weather	Well just had about 20 loud, obnoxious UPS planes fly over in a minute. You can't hear anybody on the phone. I realize that you do not do your job, but I do mine. Put the community needs first and UPS last. (Representative of 17 additional comments received within the hour.)	18

1. **Standard:** Indicates the "Most Preferred" runway configuration was being utilized at the time of the comment.
Non-Standard: Indicates that a "Lesser Preferred" runway configuration was being utilized at the time of the comment.
QHP: QuieterHome Program
2. This column is used to indicate the conditions which most likely necessitated a deviation from the standard procedures.
3. Comments may be edited for space, format, or unrelated content.

Comments (SDF/LOU)

June 2022

Street	Zip Code	CNF Quad / 2021 DNL	Time Received	Time	Airport	Disturbance Type	Status	Operation or Comment Type ¹	Deviation Type ²	Comments ³	Number of Contacts
Greenup RD	40217	NE (<60)	2022-06-02 17:00:00	2022-06-02 17:00:00	SDF	Too Much Noise	Investigated	Non-Standard	Weather	Oh my god there must be 3 at the same time. You have got to be kidding. (Representative of 14 additional comments received within the hour.)	15
Greenup RD	40217	NE (<60)	2022-06-02 18:25:00	2022-06-02 18:25:00	SDF	Constant Noise	Investigated	Non-Standard	Weather	12 hours later and the UPS bombing raids are still going on.	1
Greenup RD	40217	NE (<60)	2022-06-02 19:22:00	2022-06-02 19:22:00	SDF	Constant Noise	Investigated	Non-Standard	Weather	13 hours later and the UPS bombing raids are still going on. 13 hours later. Still going on 13 hours later. Fix it noise guy. Fix it. (Representative of 1 additional comment received within the hour.)	2
Greenup RD	40217	NE (<60)	2022-06-02 20:02:00	2022-06-02 20:02:00	SDF	Over Use of Runway	Investigated	Non-Standard	None	Some more just flew by. They must have been flying one on top of the other. Why are they still flying in any direction after 13 hours? UPS does not matter here; they are of no value. (Representative of 2 additional comments received within the hour.)	3
Greenup RD	40217	NE (<60)	2022-06-02 22:55:00	2022-06-02 22:55:00	SDF	Constant Noise	Investigated	Standard	None	Seriously really. 13 hours of UPS bombing raids all day long. What is the issue? Fix it.	1

1. **Standard:** Indicates the “Most Preferred” runway configuration was being utilized at the time of the comment.
Non-Standard: Indicates that a “Lesser Preferred” runway configuration was being utilized at the time of the comment.
QHP: QuieterHome Program
2. This column is used to indicate the conditions which most likely necessitated a deviation from the standard procedures.
3. Comments may be edited for space, format, or unrelated content.

Comments (SDF/LOU)

June 2022

Street	Zip Code	CNF Quad / 2021 DNL	Time Received	Time	Airport	Disturbance Type	Status	Operation or Comment Type ¹	Deviation Type ²	Comments ³	Number of Contacts
York River RD	40214	SW (<60)	2022-06-03 06:01:00	2022-06-03 04:00:00	SDF	Aircraft Off Course	Investigated	Standard	None	Awoken early morning again between 4:00 a.m. and 5:00 a.m. We had other days this week but did not file a complaint. Some UPS flight departures from west runway are banking and turning west southwest. All it takes is one or two. and you just cannot go back to sleep. I don't care what the percentages are to meet noise standards! I do know when I am awoken, I am 100% awake! Don't need a noise study for this, these UPS planes shake the windows!	1
Greenup RD	40217	NE (<60)	2022-06-06 23:28:00	2022-06-06 23:28:00	SDF	Constant Noise	Investigated	Non-Standard	Weather	The bombing raids have been going on for over an hour now non-stop. (Representative of 1 additional comment received within the hour.)	2
Greenup RD	40217	NE (<60)	2022-06-07 01:34:00	2022-06-07 01:34:00	SDF	Constant Noise	Investigated	Non-Standard	Weather	The UPS bombing are still going 3 hours later non-stop.	1
York River RD	40214	SW (<60)	2022-06-07 05:47:00	2022-06-07 04:30:00	SDF	Aircraft Off Course	Investigated	Standard	None	Awoken again this morning with UPS departures from south runway banking and turning west southwest at takeoff. Some turning more than others. The ones causing most noise were turning and headed back north. The ones you can see but cannot hear did not turn or bank and did not head north!	1
York River RD	40214	SW (<60)	2022-06-08 05:48:00	2022-06-08 03:30:00	SDF	Too Much Noise	Investigated	Standard	None	Again this morning between 3:30 and 5:00 a.m. UPS takeoffs from west runway departing south. Unacceptable, over 70 dBs inside my bedroom and in the afternoons we cannot hear each other when we are sitting outside.	1

1. **Standard:** Indicates the "Most Preferred" runway configuration was being utilized at the time of the comment.
Non-Standard: Indicates that a "Lesser Preferred" runway configuration was being utilized at the time of the comment.
QHP: QuieterHome Program
2. This column is used to indicate the conditions which most likely necessitated a deviation from the standard procedures.
3. Comments may be edited for space, format, or unrelated content.

Comments (SDF/LOU)

June 2022

Street	Zip Code	CNF Quad / 2021 DNL	Time Received	Time	Airport	Disturbance Type	Status	Operation or Comment Type ¹	Deviation Type ²	Comments ³	Number of Contacts
Greenup RD	40217	NE (<60)	2022-06-09 06:40:00	2022-06-09 06:40:00	SDF	Noise At Wrong Time	Investigated	Non-Standard	Weather	The UPS bombing started roaring non-stop before 3:00 a.m. It is now 6:40 a.m. and they are still roaring non-stop. (Representative of 3 additional comments received within the hour.)	4
Greenup RD	40217	NE (<60)	2022-06-09 17:09:00	2022-06-09 17:09:00	SDF	Constant Noise	Investigated	Non-Standard	Weather	The non-stop UPS bombing raids are still going on. They started before 3:00 a.m. this morning. That is 12 hours of non-stop UPS bombing raids. When are you going to do your job? Don't act like a dope. UPS needs to use the south runway like they are supposed to. (Representative of 18 additional comments received within the hour.)	19
Greenup RD	40217	NE (<60)	2022-06-09 18:01:00	2022-06-09 18:01:00	SDF	Constant Noise	Investigated	Non-Standard	None	They are still going. Why? Figure it out. Fix it. (Representative of 2 additional comments received within the hour.)	3
Greenup RD	40217	NE (<60)	2022-06-09 19:07:00	2022-06-09 19:07:00	SDF	Constant Noise	Investigated	Non-Standard	Weather	It is 7:00 p.m. and the UPS bombing raids are still roaring. After going on all day long they are still roaring. (Representative of 3 additional comments received within the hour.)	4
Greenup RD	40217	NE (<60)	2022-06-09 20:46:00	2022-06-09 20:46:00	SDF	Constant Noise	Investigated	Non-Standard	None	It is almost 9:00 p.m. and the UPS bombing raids are still going. It started before 3 this morning. (Representative of 1 additional comment received within the hour.)	2
York River RD	40214	SW (<60)	2022-06-11 05:44:00	2022-06-11 04:00:00	SDF	Aircraft Off Course	Investigated	Standard	None	One of the louder mornings. Awoken early in AM by UPS departures (loud takeoffs) off west runway. Turning and banking ESE.	1

1. **Standard:** Indicates the "Most Preferred" runway configuration was being utilized at the time of the comment.
Non-Standard: Indicates that a "Lesser Preferred" runway configuration was being utilized at the time of the comment.
QHP: QuieterHome Program
2. This column is used to indicate the conditions which most likely necessitated a deviation from the standard procedures.
3. Comments may be edited for space, format, or unrelated content.

Comments (SDF/LOU)

June 2022

Street	Zip Code	CNF Quad / 2021 DNL	Time Received	Time	Airport	Disturbance Type	Status	Operation or Comment Type ¹	Deviation Type ²	Comments ³	Number of Contacts
Greenup RD	40217	NE (<60)	2022-06-14 00:51:00	2022-06-14 00:51:00	SDF	Noise At Wrong Time	Investigated	Non-Standard	Weather	It is 1:00 a.m. and the UPS bombing raids have been going on for 2 and half hours. (Representative of 1 additional comment received within the hour.)	2
W. Ormsby	40203	NW (60-65)	2022-06-14 22:50:00	2022-06-14 22:50:00	SDF	Noise At Wrong Time	Investigated	Non-Standard	Weather	I am calling about the number of airplanes. My weather app says the winds are out of the south at 2 mph. That's what it has been the past couple of nights, but they are still coming in. They do not have to come in from the north under such light winds.	1
Greenup RD	40217	NE (<60)	2022-06-14 23:37:00	2022-06-14 23:37:00	SDF	Noise At Wrong Time	Investigated	Non-Standard	Weather	Why are the UPS bombing raids going on again tonight? They have been going on for an hour non-stop. Why? Why don't they fly south like they are supposed to be doing? (Representative of 1 additional comment received within the hour.)	2
York River RD	40214	SW (<60)	2022-06-15 04:09:00	2022-06-15 04:09:00	SDF	Aircraft Off Course	Investigated	Standard	None	After a relatively quiet Monday 6-13 and Tuesday 6-14 (able to sleep and not awaken) today Wednesday 6-14 more than made up for it. It started at 3:30 a.m. and really did not quit and still loud at 4:30 p.m. Have ring video to prove it. Here is a pic of a plane directly over my house it was about 5:35 this morning. Had several go directly over our neighborhood.	1
Belgravia Ct	40208	NW (60-65)	2022-06-15 09:55:00	2022-06-15 09:55:00	SDF	Noise At Wrong Time	Investigated	Non-Standard	Weather	The aircraft have been flying from the north for the last few days. This happens all the time, but I do not call unless it goes on for several days.	1

1. **Standard:** Indicates the "Most Preferred" runway configuration was being utilized at the time of the comment.
Non-Standard: Indicates that a "Lesser Preferred" runway configuration was being utilized at the time of the comment.
QHP: QuieterHome Program
2. This column is used to indicate the conditions which most likely necessitated a deviation from the standard procedures.
3. Comments may be edited for space, format, or unrelated content.

Comments (SDF/LOU)

June 2022

Street	Zip Code	CNF Quad / 2021 DNL	Time Received	Time	Airport	Disturbance Type	Status	Operation or Comment Type ¹	Deviation Type ²	Comments ³	Number of Contacts
Greenup RD	40217	NE (<60)	2022-06-15 22:33:00	2022-06-15 22:33:00	SDF	Noise At Wrong Time	Investigated	Non-Standard	Weather	The bombing raids have started already. 2 feet behind each other non-stop from the north. Why is that? What are they telling you? Are you trying to figure out a solution? That is your job. (Representative of 3 additional comments received within the hour.)	4
Greenup RD	40217	NE (<60)	2022-06-15 23:47:00	2022-06-15 23:47:00	SDF	Constant Noise	Investigated	Non-Standard	Weather	The UPS bombing raids are still going non-stop. An hour and a half later still going.	1
York River RD	40214	SW (<60)	2022-06-16 05:55:00	2022-06-16 05:55:00	SDF	Aircraft Off Course	Investigated	Standard	None	Several but not all departures from west runway taking off south turning /banking WSW. Had another plane go over my house at 5-5:30 a.m. Seems like all these planes are turning and banking WSW then turn and head north. Is UPS saving fuel at my sleep, health, and sanity expense by doing this so early in the takeoff?	1
W. Ormsby	40203	NW (60-65)	2022-06-16 11:39:00	2022-06-16 11:39:00	SDF	Noise At Wrong Time	Investigated	Non-Standard	Weather	The planes go right over my house and I am calling to find out why we are getting so many airplanes. When according to the weather we have not been getting that much wind.	1
Greenup RD	40217	NE (<60)	2022-06-16 23:36:00	2022-06-16 23:36:00	SDF	Constant Noise	Investigated	Non-Standard	Weather	The UPS bombing raids have been going non-stop for more than an hour and a half. This is the 5th night in a row. (Representative of 3 additional comments received within the hour.)	4
Greenup RD	40217	NE (<60)	2022-06-17 16:16:00	2022-06-17 16:16:00	SDF	Noise At Wrong Time	Investigated	Non-Standard	Weather	The UPS bombing raids are going on again. (Representative of 1 additional comment received within the hour.)	2

1. **Standard:** Indicates the “Most Preferred” runway configuration was being utilized at the time of the comment.
Non-Standard: Indicates that a “Lesser Preferred” runway configuration was being utilized at the time of the comment.
QHP: QuieterHome Program
2. This column is used to indicate the conditions which most likely necessitated a deviation from the standard procedures.
3. Comments may be edited for space, format, or unrelated content.

Comments (SDF/LOU)

June 2022

Street	Zip Code	CNF Quad / 2021 DNL	Time Received	Time	Airport	Disturbance Type	Status	Operation or Comment Type ¹	Deviation Type ²	Comments ³	Number of Contacts
Greenup RD	40217	NE (<60)	2022-06-18 05:33:00	2022-06-18 05:33:00	SDF	Noise At Wrong Time	Investigated	Non-Standard	Weather	The UPS bombing raids are going again. Six nights in a row. (Representative of 3 additional comments received within the hour.)	4
7419 York River RD	40214	SW (<60)	2022-06-18 20:39:00	2022-06-18 20:39:00	SDF	Other	Investigated	Non-Standard	Weather	Today is Saturday the 18th. I was not awakened today by UPS flights in the a.m. and the p.m. hours as well. No departures from 4-7 p.m.	1
York River RD	40214	SW (<60)	2022-06-20 17:06:00	2022-06-20 17:06:00	SDF	Too Much Noise	Investigated	Standard	None	It was quiet in the morning. However, this afternoon beginning about 3:30 p.m. and still going on about every two minutes the UPS flights outbound on the west runway turning and banking west southwest. Could not sit outside. It is just irritating. We had to go inside and turn TV up just to keep from going insane. It is not just me, neighbors on both sides of me and up the street who's back of their house face east are having same issue with these UPS takeoffs.	1
Greenup RD	40217	NE (<60)	2022-06-21 10:29:00	2022-06-21 10:29:00	SDF	Constant Noise	Investigated	Standard	None	The UPS bombing raids have been non-stop to the north for more than an hour and a half now. (Representative of 2 additional comments received within the hour.)	3

1. **Standard:** Indicates the "Most Preferred" runway configuration was being utilized at the time of the comment.
Non-Standard: Indicates that a "Lesser Preferred" runway configuration was being utilized at the time of the comment.
QHP: QuieterHome Program
2. This column is used to indicate the conditions which most likely necessitated a deviation from the standard procedures.
3. Comments may be edited for space, format, or unrelated content.

Comments (SDF/LOU)

June 2022

Street	Zip Code	CNF Quad / 2021 DNL	Time Received	Time	Airport	Disturbance Type	Status	Operation or Comment Type ¹	Deviation Type ²	Comments ³	Number of Contacts
Harrison Ave	40217	NE ((60-65)	2022-06-22 17:41:00	2022-06-22 17:41:00	SDF	Too Much Noise	Investigated	Non-Standard	Weather	There are planes taking off over my house right now and I can hardly hear the radio. I am sitting on the front porch. I thought all of them planes were supposed to go south since you bought all of them homes up. I hear you are insulating houses up on Eastern Parkway. They have been taking off directly over my house for years. People are getting windows and insulation that live further away than I do. I don't understand what is going on. They are taking off over my house every 2 minutes.	1
Greenup RD	40217	NE (<60)	2022-06-22 17:42:00	2022-06-22 17:42:00	SDF	Too Much Noise	Investigated	Non-Standard	Weather	The UPS bombing raids are going on right now. 2 or 3 at a time 10' one behind the other. Why don't they use the runway over by I-65 where nobody lives? How about flying to the south like they are supposed to do. (Representative of 5 additional comments received within the hour.)	6
Greenup RD	40217	NE (<60)	2022-06-22 18:26:00	2022-06-22 18:26:00	SDF	Noise At Wrong Time	Investigated	Non-Standard	Weather	The bombing raids are still going on. Endlessly nonstop. In the past 20 minutes I bet 200 planes have flown over. Why are they flying now? Why are they flying north? When are you going to do your job? (Representative of 10 additional comments received within the hour.)	11
Greenup RD	40217	NE (<60)	2022-06-22 21:10:00	2022-06-22 21:10:00	SDF	Noise At Wrong Time	Investigated	Non-Standard	Weather	The bombing raids roared for like 2 and half hours non-stop, 10 at a time. It stopped for about 30 minutes and now they are back. Why are they back?	1

1. **Standard:** Indicates the "Most Preferred" runway configuration was being utilized at the time of the comment.
Non-Standard: Indicates that a "Lesser Preferred" runway configuration was being utilized at the time of the comment.
QHP: QuieterHome Program
2. This column is used to indicate the conditions which most likely necessitated a deviation from the standard procedures.
3. Comments may be edited for space, format, or unrelated content.

Comments (SDF/LOU)

June 2022

Street	Zip Code	CNF Quad / 2021 DNL	Time Received	Time	Airport	Disturbance Type	Status	Operation or Comment Type ¹	Deviation Type ²	Comments ³	Number of Contacts
Greenup RD	40217	NE (<60)	2022-06-23 09:59:00	2022-06-23 09:59:00	SDF	Constant Noise	Investigated	Standard	None	The non-stop UPS bombing raids have already been going on for more than an hour.	1
Greenup RD	40217	NE (<60)	2022-06-23 13:31:00	2022-06-23 13:31:00	SDF	Constant Noise	Investigated	Standard	None	Four hours later the UPS bombing raids are still going on. (Representative of 2 additional comments received within the hour.)	3
Greenup RD	40217	NE (<60)	2022-06-23 14:07:00	2022-06-23 14:07:00	SDF	Constant Noise	Investigated	Non-Standard	Weather	The bombing raids are still going one right after the other. (Representative of 9 additional comments received within the hour.)	10
Greenup RD	40217	NE (<60)	2022-06-23 15:14:00	2022-06-23 15:14:00	SDF	Noise At Wrong Time	Investigated	Non-Standard	Weather	They are still going Bob. The UPS bombing raids are still going. (Representative of 11 additional comments received within the hour.)	12
Greenup RD	40217	NE (<60)	2022-06-23 16:04:00	2022-06-23 16:04:00	SDF	Constant Noise	Investigated	Non-Standard	Weather	More than 7 hours later the bombing raids are still going on. 7 straight hours of non-stop UPS bombing raids. Think about it. Here comes another one right now. What are they doing? (Representative of 5 additional comments received within the hour.)	6
Greenup RD	40217	NE (<60)	2022-06-23 17:08:00	2022-06-23 17:08:00	SDF	Constant Noise	Investigated	Non-Standard	Weather	They are still going more than 8 hours later. (Representative of 10 additional comments received within the hour.)	11
Greenup RD	40217	NE (<60)	2022-06-23 20:23:00	2022-06-23 20:23:00	SDF	Constant Noise	Investigated	Non-Standard	Weather	It is 8:21 p.m. and the bombing raids are still going. Almost 12 hours later, UPS is still torturing this city. Get your priority straight. UPS does not matter.	1

1. **Standard:** Indicates the “Most Preferred” runway configuration was being utilized at the time of the comment.
Non-Standard: Indicates that a “Lesser Preferred” runway configuration was being utilized at the time of the comment.
QHP: QuieterHome Program
2. This column is used to indicate the conditions which most likely necessitated a deviation from the standard procedures.
3. Comments may be edited for space, format, or unrelated content.

Comments (SDF/LOU)

June 2022

Street	Zip Code	CNF Quad / 2021 DNL	Time Received	Time	Airport	Disturbance Type	Status	Operation or Comment Type ¹	Deviation Type ²	Comments ³	Number of Contacts
Greenup RD	40217	NE (<60)	2022-06-23 23:40:00	2022-06-23 23:40:00	SDF	Constant Noise	Investigated	Standard	None	Seriously we had 12 hours of UPS bombing raids today. Really?	1
York River RD	40214	SW (<60)	2022-06-25 05:34:00	2022-06-24 03:00:00	SDF	Noise At Wrong Time	Investigated	Standard	None	Today 6-26 and yesterday 6-25 were both no sleep early morning wake ups because of the usual west runway departures to the south. Thursday 6-24 I was able to sleep. When I checked flight checker the reason was evident, takeoffs were to the north on the west runway instead of the usual south. Seems playing the game of percentages so as not to change the maps is taking the toll on my health.	1
York River RD	40214	SW (<60)	2022-06-26 17:02:00	2022-06-26 16:00:00	SDF	Aircraft Off Course	Investigated	Standard	None	Quiet morning for UPS noise on this day 6-26. However, starting this afternoon about 4- 4:30 UPS takeoffs from west runway departing south banking turning excessive to the ESE. The plane that just took off about 4:50 p.m. was really loud. Sitting outside we cannot hear each other talk. Really annoying and loud when you can't even sit outside and enjoy anything without the annoying loud noise of UPS.	1
Greenup RD	40217	NE (<60)	2022-06-27 15:46:00	2022-06-27 15:46:00	SDF	Noise At Wrong Time	Investigated	Non-Standard	Weather	Why are the UPS bombing raids going to the north? It is 3:36 p.m. I thought you said they go from 10:00 a.m. to 2:00 p.m. It is well past that. (Representative of 7 additional comments received within the hour.)	8

1. **Standard:** Indicates the "Most Preferred" runway configuration was being utilized at the time of the comment.
Non-Standard: Indicates that a "Lesser Preferred" runway configuration was being utilized at the time of the comment.
QHP: QuieterHome Program
2. This column is used to indicate the conditions which most likely necessitated a deviation from the standard procedures.
3. Comments may be edited for space, format, or unrelated content.

Comments (SDF/LOU)

June 2022

Street	Zip Code	CNF Quad / 2021 DNL	Time Received	Time	Airport	Disturbance Type	Status	Operation or Comment Type ¹	Deviation Type ²	Comments ³	Number of Contacts
Greenup RD	40217	NE (<60)	2022-06-27 16:15:00	2022-06-27 16:15:00	SDF	Constant Noise	Investigated	Non-Standard	Weather	They are still going non-stop, not even a half second apart. Why are they still going? It is 4:15 p.m. Are you ever going to do your job? (Representative of 6 additional comments received within the hour.)	7
Greenup RD	40217	NE (<60)	2022-06-27 17:15:00	2022-06-27 17:15:00	SDF	Constant Noise	Investigated	Non-Standard	Weather	Bombing raids are still going. (Representative of 10 additional comments received within the hour.)	11
Greenup RD	40217	NE (<60)	2022-06-27 18:11:00	2022-06-27 18:11:00	SDF	Constant Noise	Investigated	Non-Standard	Weather	The UPS bombing raids are still going on almost 4 hours later.	1
Greenup RD	40217	NE (<60)	2022-06-27 20:20:00	2022-06-27 20:20:00	SDF	Too Much Noise	Investigated	Non-Standard	Weather	Bob, Bob, Bob guess what's going on? It is the UPS bombing raids. Why are they torturing everyone? (Representative of 1 additional comment received within the hour.)	2
Greenup RD	40217	NE (<60)	2022-06-28 03:49:00	2022-06-28 03:49:00	SDF	Noise At Wrong Time	Investigated	Non-Standard	Weather	It is 3:30 in the morning and the UPS bombing raids are going to the north.	1
Greenup RD	40217	NE (<60)	2022-06-28 04:21:00	2022-06-28 04:21:00	SDF	Noise At Wrong Time	Investigated	Non-Standard	Weather	It is 4 in the morning and they bombing raids are still going. UPS waking everybody up. (Representative of 13 additional comments received within the hour.)	14
Greenup RD	40217	NE (<60)	2022-06-28 05:12:00	2022-06-28 05:12:00	SDF	Noise At Wrong Time	Investigated	Non-Standard	Weather	They are still coming, 2 and half hours later they are still roaring. (Representative of 1 additional comment received within the hour.)	2

1. **Standard:** Indicates the "Most Preferred" runway configuration was being utilized at the time of the comment.
Non-Standard: Indicates that a "Lesser Preferred" runway configuration was being utilized at the time of the comment.
QHP: QuieterHome Program
2. This column is used to indicate the conditions which most likely necessitated a deviation from the standard procedures.
3. Comments may be edited for space, format, or unrelated content.

Comments (SDF/LOU)

June 2022

Street	Zip Code	CNF Quad / 2021 DNL	Time Received	Time	Airport	Disturbance Type	Status	Operation or Comment Type ¹	Deviation Type ²	Comments ³	Number of Contacts
Greenup RD	40217	NE (<60)	2022-06-28 06:23:00	2022-06-28 06:23:00	SDF	Constant Noise	Investigated	Non-Standard	Weather	Almost 4 hours later the UPS bombing raids are still going on. No sleep at all throughout the entire night. (Representative of 4 additional comments received within the hour.)	5
E Indian Trail	40213	SE (<60)	2022-06-28 10:14:00	2022-06-28 09:14:00	SDF	Aircraft Too Low	Investigated	Non-Standard	Ops	There is plane flying in wide circles over at Preston and Indian Trail. It has been doing that for over an hour. I would like to know why it is flying in a vicious circle.	1
Marigold Ave	40213	SE (60-65)	2022-06-28 12:00:00	2022-06-28 12:00:00	SDF	Other	Investigated	Non-Standard	Ops	I live in North Audubon and I've noticed the last couple days there have not been any inbound flights landing over Preston coming in from the north. Is that runway closed?	1
York River RD	40214	SW (<60)	2022-06-29 08:21:00	2022-06-29 08:21:00	SDF	Aircraft Off Course	Investigated	Standard	None	After a relatively quiet Monday. Sad.	1
York River RD	40214	SW (<60)	2022-06-29 18:19:00	2022-06-29 18:19:00	SDF	Aircraft Off Course	Investigated	Standard	None	Monday and Tuesday 6-27 and 6-28 were quiet in the morning. This morning I was woken early from takeoffs on the west runway headed south banking turning ESE. It seems to be pattern for the noise!	1
Kings Hwy	40205	N/A	2022-07-06 14:25:00	2022-06-29 23:41:00	LOU	Noise At Wrong Time	Investigated	Non-Standard	Ops	Plane flying in loops at night.	1

1. **Standard:** Indicates the "Most Preferred" runway configuration was being utilized at the time of the comment.
Non-Standard: Indicates that a "Lesser Preferred" runway configuration was being utilized at the time of the comment.
QHP: QuieterHome Program
2. This column is used to indicate the conditions which most likely necessitated a deviation from the standard procedures.
3. Comments may be edited for space, format, or unrelated content.

Comments (SDF/LOU)

June 2022

Street	Zip Code	CNF Quad / 2021 DNL	Time Received	Time	Airport	Disturbance Type	Status	Operation or Comment Type ¹	Deviation Type ²	Comments ³	Number of Contacts
Ardmore Dr	40217	NE (<60)	2022-06-30 05:13:00	2022-06-30 05:13:00	SDF	Noise At Wrong Time	Investigated	Standard	None	The airport wakes me up about 3 to 5 in the morning. I think we should be under the Quiet Home Program. It has been really bad the entire month of June. No sleep and during the day you cannot hear your television.	1
Greenup RD	40217	NE (<60)	2022-06-30 08:49:00	2022-06-30 08:49:00	SDF	Noise At Wrong Time	Investigated	Standard	None	The UPS bombing raids are going on. Why? You said the time was between 10:00 a.m. and 2:00 p.m. they actually started 30 minutes ago. Why are they going to the north and why aren't you doing your job? What are you going to do? (Representative of 1 additional comment received within the hour.)	2
Greenup RD	40217	NE (<60)	2022-06-30 09:16:00	2022-06-30 09:16:00	SDF	Noise At Wrong Time	Investigated	Non-Standard	None	The bombing raids are going non-stop. Going non-stop and it is before 10:00 a.m. They have been going at least 45 minutes. You said 10:00 a.m. to 2:00 p.m. (Representative of 11 additional comments received within the hour.)	12
Harrison Ave	40217	NE ((60-65)	2022-06-30 09:17:00	2022-06-30 09:17:00	SDF	Noise At Wrong Time	Investigated	Non-Standard	None	I am calling about the planes again. I am sitting on my deck, and they are coming in like every 2 minutes. Here comes one now. I am trying to listen to the radio and read the paper out on my deck and one comes over every 2 minutes. You say they don't come over my house or bother anyone around here. There is no wind over here. All UPS is doing is flying from the north so they don't have to taxi to their terminal and vice versa when they take off.	1

1. **Standard:** Indicates the "Most Preferred" runway configuration was being utilized at the time of the comment.
Non-Standard: Indicates that a "Lesser Preferred" runway configuration was being utilized at the time of the comment.
QHP: QuieterHome Program
2. This column is used to indicate the conditions which most likely necessitated a deviation from the standard procedures.
3. Comments may be edited for space, format, or unrelated content.

Comments (SDF/LOU)

June 2022

Street	Zip Code	CNF Quad / 2021 DNL	Time Received	Time	Airport	Disturbance Type	Status	Operation or Comment Type ¹	Deviation Type ²	Comments ³	Number of Contacts
Greenup RD	40217	NE (<60)	2022-06-30 10:45:00	2022-06-30 10:45:00	SDF	Too Much Noise	Investigated	Non-Standard	Weather	The bombing raids are still going on and I just got an example of why it is so hard for teachers to teach with the non-stop bombing raids going on. I was trying to record something for work and it was drowned out by the non-stop noise. I know you don't understand this because you do not actually do your job.	1
Greenup RD	40217	NE (<60)	2022-06-30 11:21:00	2022-06-30 11:21:00	SDF	Constant Noise	Investigated	Non-Standard	Weather	The bombing raids are still going on. Here comes another one right now. 2 and a half hours later the non-stop UPS bombing raids are still going on. The priority is the community not UPS.	1
Greenup RD	40217	NE (<60)	2022-06-30 12:30:00	2022-06-30 12:30:00	SDF	Constant Noise	Investigated	Non-Standard	Weather	The bombing raids are still going 3 and half hours later. Still going. (Representative of 4 additional comments received within the hour.)	5
Greenup RD	40217	NE (<60)	2022-06-30 13:08:00	2022-06-30 13:08:00	SDF	Constant Noise	Investigated	Non-Standard	Weather	They are still going. Why don't you do your job.	1
Greenup RD	40217	NE (<60)	2022-06-30 23:00:00	2022-06-30 23:00:00	SDF	Noise At Wrong Time	Investigated	Non-Standard	Weather	It is 11:00 p.m. why are the UPS bombing raids coming from the north? (Representative of 7 additional comments received within the hour.)	8
									Received	LRAA	324

1. **Standard:** Indicates the "Most Preferred" runway configuration was being utilized at the time of the comment.
Non-Standard: Indicates that a "Lesser Preferred" runway configuration was being utilized at the time of the comment.
QHP: QuieterHome Program
2. This column is used to indicate the conditions which most likely necessitated a deviation from the standard procedures.
3. Comments may be edited for space, format, or unrelated content.

Comment Location (SDF/LOU)

June 2022

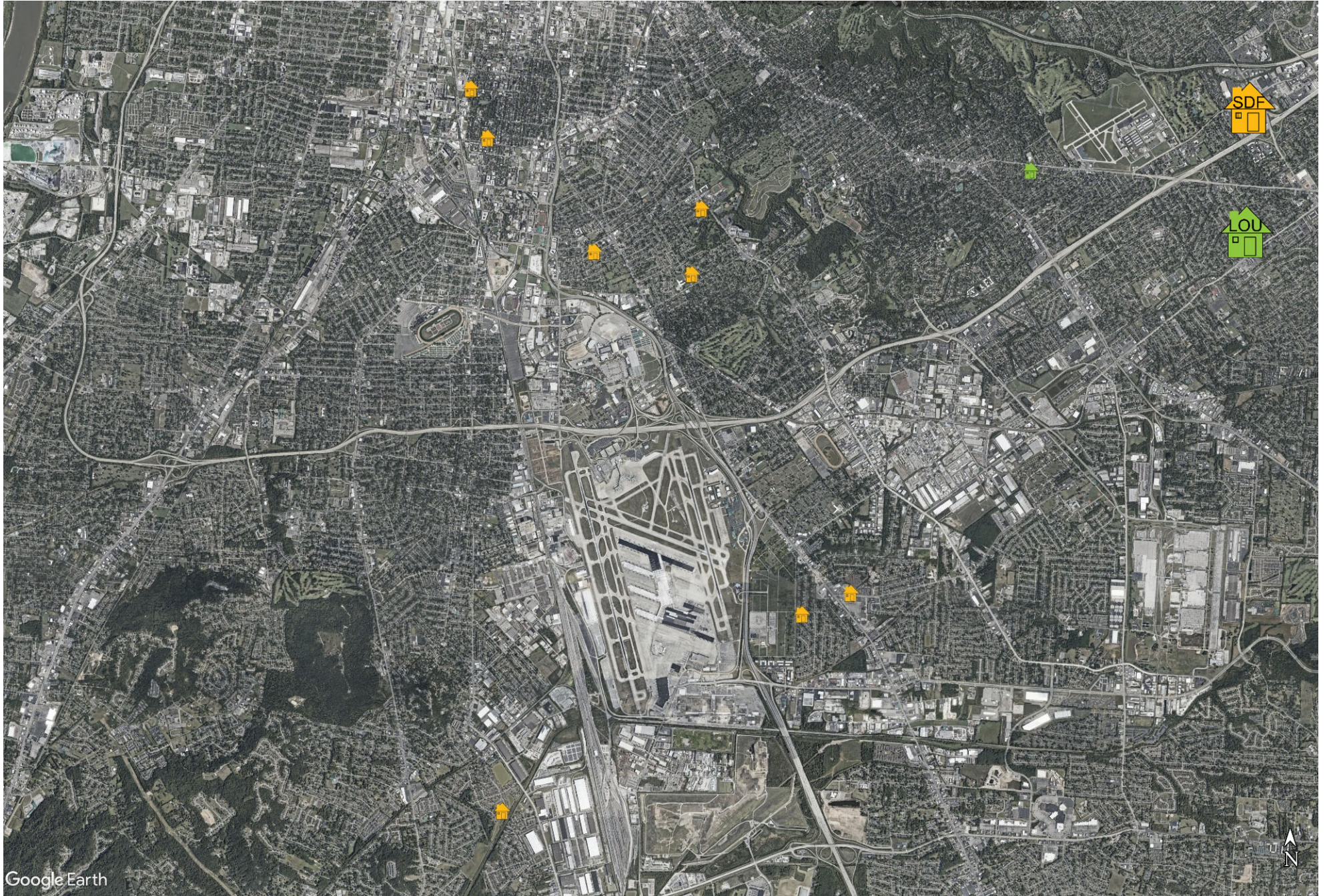

Total, New, and Individual Comments (SDF/LOU)

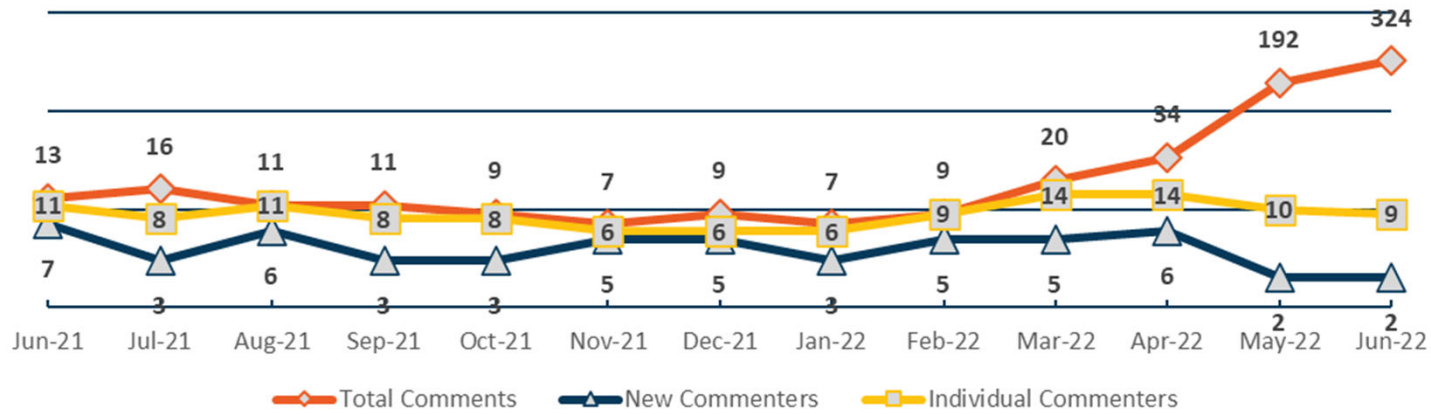

Comment Type (SDF and LOU) June 2022

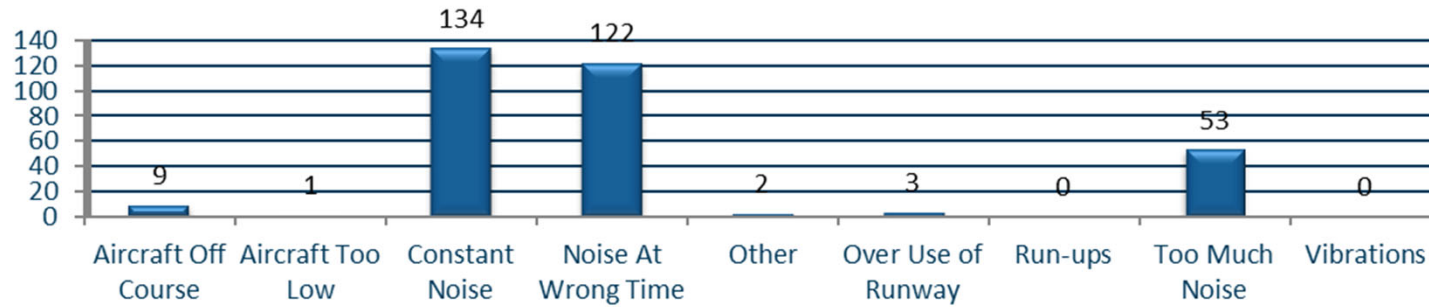

Operations Per Complaint (SDF)

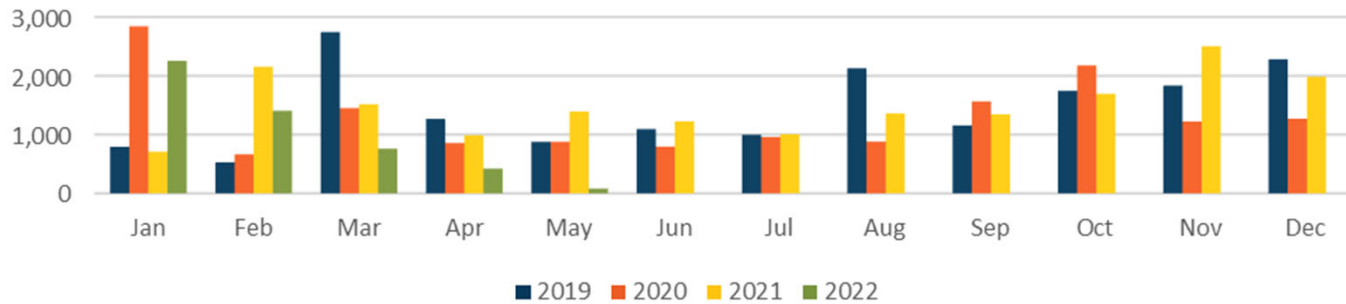

Daily Runway Use Uncorrected (SDF) May 2022

Flow	Time	Sun 5-1	Mon 5-2	Tue 5-3	Wed 5-4	Thu 5-5	Fri 5-6	Sat 5-7	Sun 5-8	Mon 5-9	Tue 5-10	Wed 5-11	Thu 5-12	Fri 5-13	Sat 5-14	Sun 5-15	Mon 5-16	Tue 5-17	Wed 5-18	Thu 5-19	Fri 5-20	Sat 5-21	Sun 5-22	Mon 5-23	Tue 5-24	Wed 5-25	Thu 5-26	Fri 5-27	Sat 5-28	Sun 5-29	Mon 5-30	Tue 5-31	Time
North Flow	0:00					X									X							X				X	X						0:00
	0:30																																0:30
	1:00																																1:00
	1:30																																1:30
	2:00												X	X												X							2:00
	2:30																																2:30
South Flow	3:00		X																														3:00
	3:30					X								X											X								3:30
	4:00				XX																												4:00
	4:30				X																												4:30
	5:00				X			X											X								X	X	X			X	5:00
	5:30																										X	X	X				5:30
	6:00																																6:00
	6:30																																6:30
	7:00																																7:00
	7:30																																7:30
	8:00																																8:00
	8:30								X																								8:30
North Flow	9:00											X							X								X					X	9:00
	9:30							X		X																		X					9:30
	10:00		X					X			X								X						X	X							10:00
	10:30																	X															10:30
	11:00																			X													11:00
	11:30					X																											11:30
	12:00																																12:00
	12:30						X	X											X														12:30
	13:00																										X						13:00
	13:30						X																										13:30
South Flow	14:00																																14:00
	14:30							X																									14:30
	15:00				X																												15:00
	15:30							X																									15:30
	16:00																X								X								16:00
	16:30																							X						X			16:30
	17:00					X		X	X	X							X	X									X						17:00
	17:30																							X									17:30
	18:00																												X				18:00
	18:30																								X								18:30
	19:00							X																									19:00
	19:30																X								X								19:30
	20:00																	X															20:00
	20:30																							X				X					20:30
North Flow	21:00						X																	X				X					21:00
	21:30							X																									21:30
	22:00						X																		X								22:00
	22:30												X	X											X		X						22:30
North Flow	23:00								X											X												X	23:00
	23:30																				X												23:30
Flow	Time	Sun 5-1	Mon 5-2	Tue 5-3	Wed 5-4	Thu 5-5	Fri 5-6	Sat 5-7	Sun 5-8	Mon 5-9	Tue 5-10	Wed 5-11	Thu 5-12	Fri 5-13	Sat 5-14	Sun 5-15	Mon 5-16	Tue 5-17	Wed 5-18	Thu 5-19	Fri 5-20	Sat 5-21	Sun 5-22	Mon 5-23	Tue 5-24	Wed 5-25	Thu 5-26	Fri 5-27	Sat 5-28	Sun 5-29	Mon 5-30	Tue 5-31	Time

Preferred Flow

DATIS Reported Conditions Indicate Support for Non-Preferred Flow

DATIS Reported Conditions Do Not Indicate Support for Non-Preferred Flow

X Complaint

Source: Louisville International Airport
Aircraft Flight Tracking and Noise Management System (AFTNMS)

Daily Runway Use (SDF)

Tower Comments May 2022

Date	Time	Zulu Time	Comment
01-May-22	0730-0830	1130-1230	Gusty winds out of the northwest 28013G16 and 29010
02-May-22	0130-0830	0530-1230	Current and forecasted strong winds out of the north 01009
02-May-22	1400-1430	1800-1830	Late runway change due to volume
02-May-22	2200-0000	0200-0400	Remained south flow due to strong forecasted winds out of south >8kts
03-May-22	0000-0230	0400-0630	Remained south flow due to strong forecasted winds out of south >8kts
04-May-22	0730-0830	1130-1230	Remained north flow due to wind 29009
04-May-22	1400-1630	1800-2030	Remained north flow due to strong winds aloft and forecasted winds out of the north 01009
05-May-22			
06-May-22			
07-May-22	1930-0000	2330-0400	Winds out of the north 02011
08-May-22	0000-0330	0400-0730	Winds out of the north 04009
08-May-22	0730-0830	1130-1230	North flow for winds out of the north 05008
08-May-22	1400-1530	1800-1930	North flow for winds out of the north 09009
08-May-22	1730-1900	2130-2300	North flow for winds out of the north 09009
09-May-22			
10-May-22			
11-May-22			
12-May-22	2200-0000	0200-0400	Remained south flow due to strong winds aloft out of the south 11023
13-May-22	0000-0230	0400-0630	South flow for winds out of the south. Winds aloft 11023
13-May-22	1030-1330	1430-1730	South flow for winds out of the south 16009
13-May-22	2200-0000	0200-0400	Remained south flow due to winds aloft out of the south 14008
14-May-22	0000-0230	0400-0630	South flow for winds out of the south 14008
14-May-22	0900-1330	1300-1730	South flow for winds out of the south 21004/ WX in vicinity
14-May-22	1830-2130	2230-0130	WX in vicinity/Windshear
15-May-22	0900-0930	1300-1330	Late runway change due to volume
15-May-22	1400-1430	1800-1830	No notations
16-May-22	1900-2130	2300-0130	North flow for strong gusting winds out of north 28012G19
17-May-22	1400-1530	1800-1930	North flow for strong gusting winds out of north 31011G17
17-May-22	1730-2130	2130-0130	North flow for winds out of the north 25010
17-May-22			
18-May-22			
19-May-22	0900-1030	1300-1430	Remained south flow due to forecasted wind 16008
20-May-22			
21-May-22			
22-May-22			
23-May-22	0000-0130	0400-0530	North flow for north winds 01012
23-May-22	1400-1600	1800-2000	North flow for north winds 02009
23-May-22	1900-2130	2100-0130	North flow for north winds 05009
24-May-22			
25-May-22			
26-May-22			
27-May-22			
28-May-22	0300-0830	0700-1230	Remained north flow for winds and wet runways. Forecasted winds >8kts (28010G14)
28-May-22	1400-2100	1800-0100	North flow for strong gusting winds out of north 28010G14
29-May-22	0900-1030	1300-1430	South flow for winds 22008
30-May-22			
31-May-22	0900-1030	1300-1430	Remained south flow due to strong forecasted winds out of the south 20010
31-May-22	2200-0000	0200-0400	Remained south flow for winds w/ wind shear 21005, 20KTS+ on final (windshear, WX)

Daily Runway Use Uncorrected (SDF) June 2022

Flow	Time	Wed 6-1	Thu 6-2	Fri 6-3	Sat 6-4	Sun 6-5	Mon 6-6	Tue 6-7	Wed 6-8	Thu 6-9	Fri 6-10	Sat 6-11	Sun 6-12	Mon 6-13	Tue 6-14	Wed 6-15	Thu 6-16	Fri 6-17	Sat 6-18	Sun 6-19	Mon 6-20	Tue 6-21	Wed 6-22	Thu 6-23	Fri 6-24	Sat 6-25	Sun 6-26	Mon 6-27	Tue 6-28	Wed 6-29	Thu 6-30	Time
North Flow	0:00																															0:00
	0:30																															0:30
	1:00																															1:00
	1:30																															1:30
	2:00																															2:00
	2:30																															2:30
South Flow	3:00																															3:00
	3:30																															3:30
	4:00																															4:00
	4:30																															4:30
	5:00																															5:00
	5:30																															5:30
	6:00																															6:00
	6:30																															6:30
	7:00																															7:00
	7:30																															7:30
	8:00																															8:00
North Flow	8:30																															8:30
	9:00																															9:00
	9:30																															9:30
	10:00																															10:00
	10:30																															10:30
	11:00																															11:00
	11:30																															11:30
	12:00																															12:00
	12:30																															12:30
	13:00																															13:00
	13:30																															13:30
South Flow	14:00																															14:00
	14:30																															14:30
	15:00																															15:00
	15:30																															15:30
	16:00																															16:00
	16:30																															16:30
	17:00																															17:00
	17:30																															17:30
	18:00																															18:00
	18:30																															18:30
	19:00																															19:00
	19:30																															19:30
	20:00																															20:00
North Flow	20:30																															20:30
	21:00																															21:00
	21:30																															21:30
	22:00																															22:00
North Flow	22:30																															22:30
	23:00																															23:00
	23:30																															23:30
	0:00																															0:00

Preferred Flow

DATIS Reported Conditions Indicate Support for Non-Preferred Flow

DATIS Reported Conditions Do Not Indicate Support for Non-Preferred Flow

X Complaint

Source: Louisville International Airport
Aircraft Flight Tracking and Noise Management System (AFTNMS)

Daily Runway Use (SDF)

Tower Comments June 2022

Day	Date	Time (local)	Zulu	Preferred	Comment
Wed	01-Jun-22	0000-0230	0400-0630	North	Remained South flow due to wind. 18008 (15kts+ down final)
Thu	02-Jun-22	0700-0830	1100-1230	South	Remained North flow due to forecasted winds and wet runways. 33009
Thu	02-Jun-22	2000-2130	0000-0130	South	Remained North flow due to wind. 34009
Fri	03-Jun-22	1700-2130	2100-0130	South	Remained North flow due to wind. 01009
Sat	04-Jun-22	0900-0930	1300-1330	North	Late runway change due to traffic. Change to North flow documented at 1331z
Sat	04-Jun-22	1130-1330	1530-1730	North	Changed to South flow due to forecasted wind.
Sun	05-Jun-22	0900-1330	1300-1730	North	Remained South flow due to wind. 15009
Mon	06-Jun-22				
Tue	07-Jun-22				
Wed	08-Jun-22				
Thu	09-Jun-22	1800-2130	2200-0130	South	Remained North flow due to wind. 33009
Fri	10-Jun-22				
Sat	11-Jun-22	0900-1330	1300-1730	North	Remained South flow due to wind. 16009
Sun	12-Jun-22	0900-1330	1300-1730	North	Remained South flow due to wind. 18009
Mon	13-Jun-22				
Tue	14-Jun-22	0900-1130	1300-1530	North	Remained South flow due to forecasted winds. 22011G17
Wed	15-Jun-22				
Thu	16-Jun-22				
Fri	17-Jun-22	1900-2130	2300-0130	South	North flow for wind. 20009
Sat	18-Jun-22	2100-0000	0100-0400	South/North	Remained North flow for wind. 03010 / North flow documented at 0633Z through the 0400z time block
Sun	19-Jun-22	0000-0830	0400-1230	North/South	North flow documented at 0400Z. / Remained North flow due to strong NW winds aloft. 36012
Mon	20-Jun-22				
Tue	21-Jun-22				
Wed	22-Jun-22				
Thu	23-Jun-22				
Fri	24-Jun-22				
Sat	25-Jun-22				
Sun	26-Jun-22	0530-0830	0930-1230	South	SDF log shows south flow
Sun	26-Jun-22	1400-1500	1800-1900	South	SDF log shows south flow
Mon	27-Jun-22				
Tue	28-Jun-22	0730-0830	1130-1230	South	Remained North flow due to wind. 35008
Wed	29-Jun-22				
Thu	30-Jun-22	0900-1030	1300-1430	North	Remained South flow due to forecasted winds. 19009

Runway Use (SDF Arrivals)

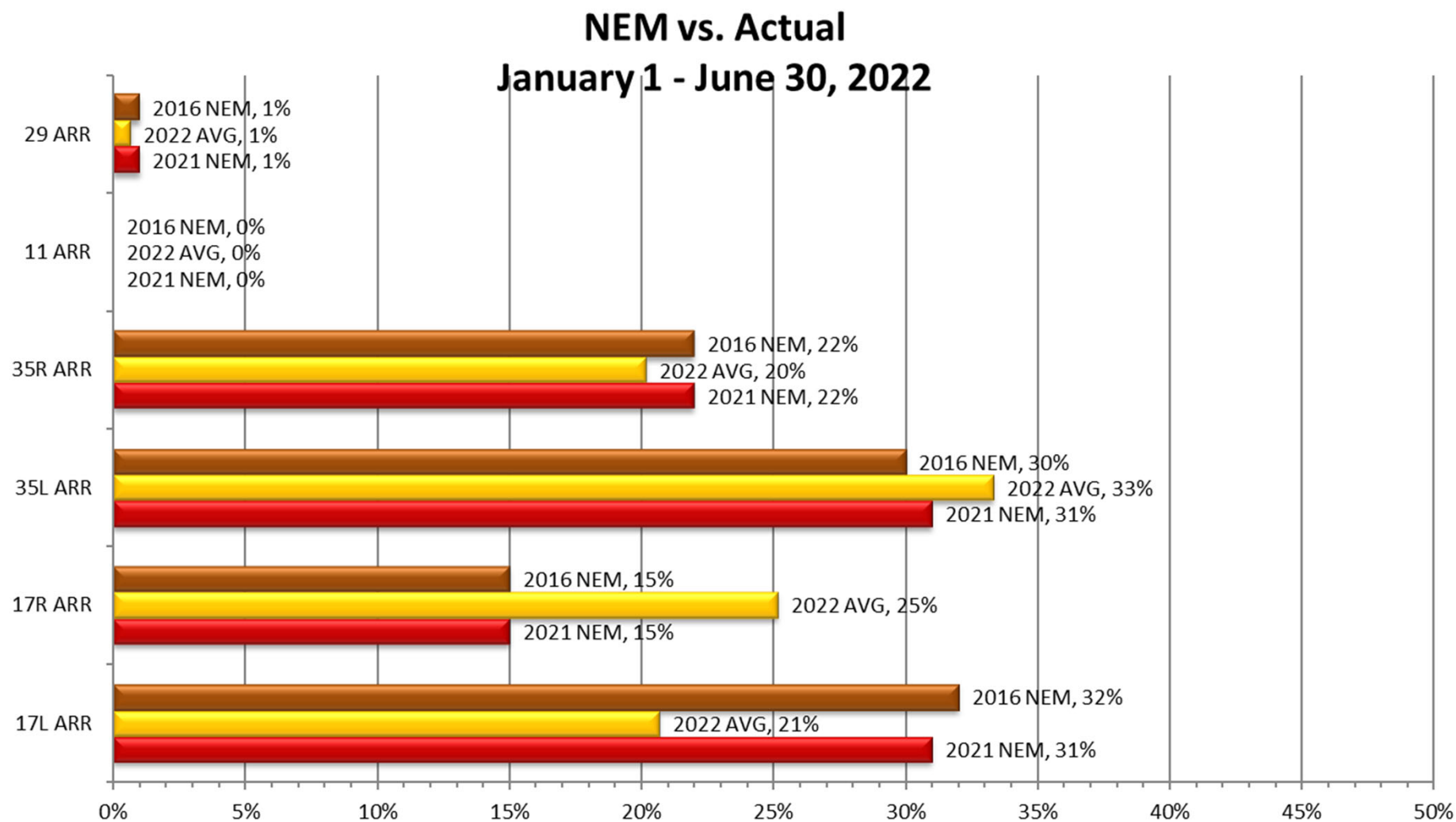

Runway Use (SDF Departures)

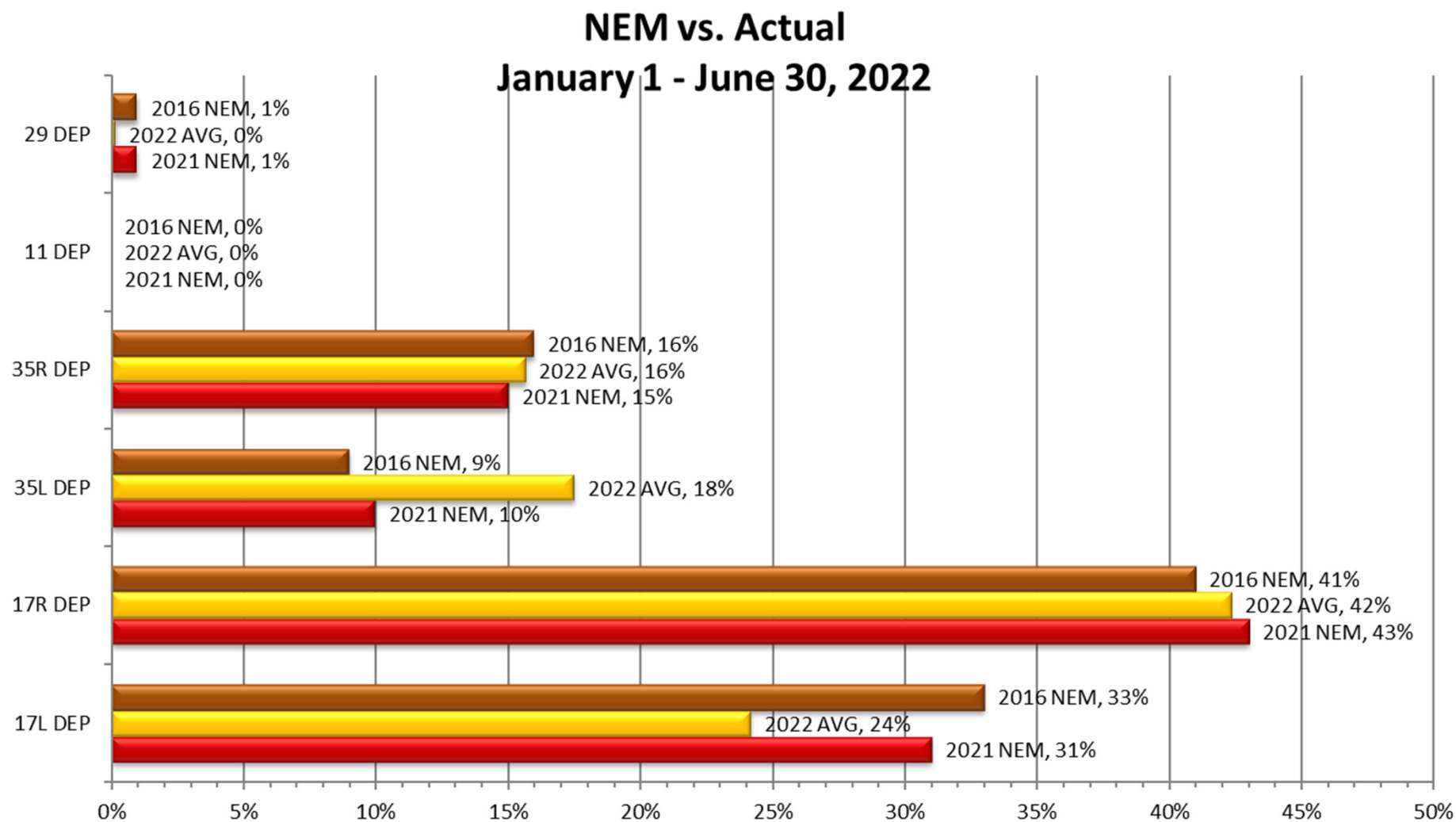

Runway Use 0900L-1400L_(SDF)

Runway

Hour

May 2022

June 2022

Source: Louisville International Airport
Aircraft Flight Tracking and Noise Management System (AFTNMS)

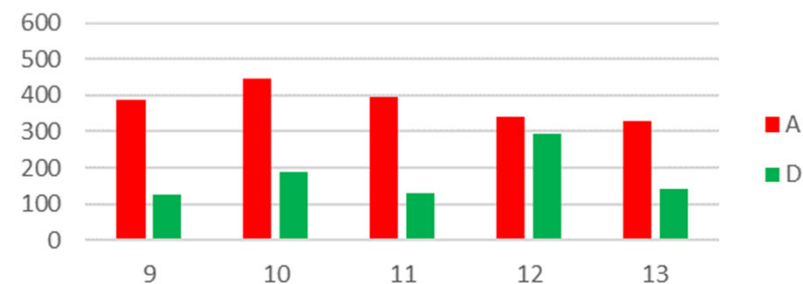
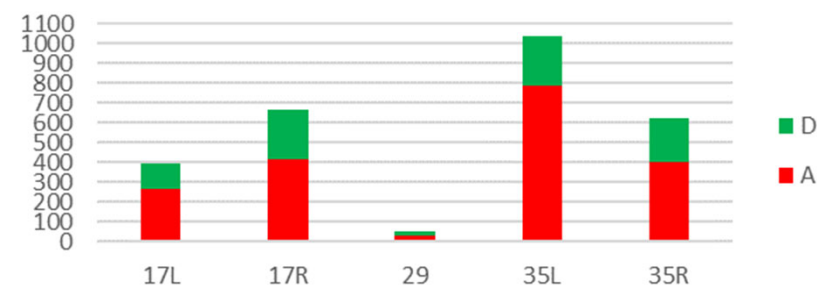
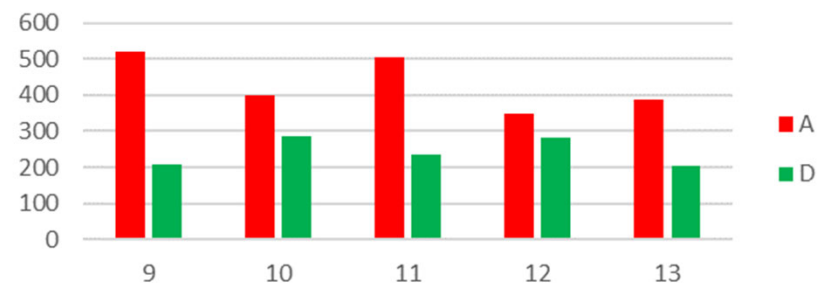
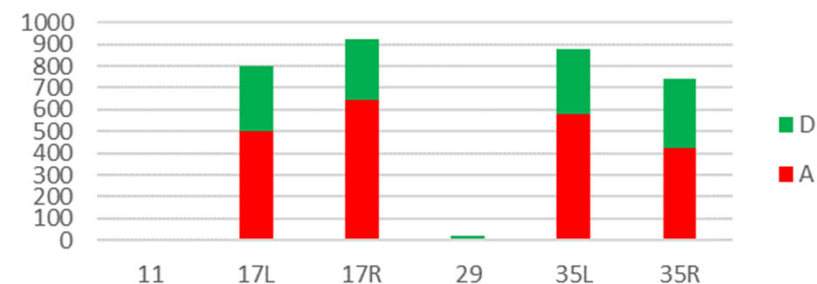

Gate Compliance by Runway

As of June 30, 2022

ARRIVALS Percent Compliant					Departure Percent Compliant					
Month	17L	17R	35L	35R	ARR AVG	17L	17R	35L	35R	DEP AVG
Jul-20	89%	94%	90%	90%	91%	83%	89%	54%	76%	76%
Aug-20	89%	94%	90%	90%	91%	85%	86%	64%	77%	78%
Sep-20	88%	94%	90%	90%	91%	84%	89%	64%	86%	81%
Oct-20	91%	94%	92%	92%	92%	76%	91%	73%	85%	81%
Nov-20	88%	95%	92%	88%	91%	74%	91%	72%	80%	79%
Dec-20	93%	96%	92%	91%	93%	73%	91%	77%	77%	80%
Jan-21	93%	95%	94%	91%	93%	78%	92%	70%	77%	79%
Feb-21	93%	94%	95%	92%	94%	72%	86%	73%	86%	79%
Mar-21	90%	96%	88%	91%	91%	72%	87%	64%	82%	76%
Apr-21	91%	95%	92%	89%	92%	68%	88%	75%	86%	79%
May-21	91%	95%	90%	89%	91%	83%	89%	69%	87%	82%
Jun-21	93%	96%	92%	91%	93%	80%	89%	67%	90%	82%
Jul-21	90%	94%	92%	91%	92%	82%	87%	76%	88%	83%
Aug-21	92%	95%	92%	93%	93%	82%	90%	71%	89%	83%
Sep-21	92%	93%	91%	94%	93%	79%	90%	67%	86%	81%
Oct-21	92%	95%	92%	91%	93%	78%	88%	66%	85%	79%
Nov-21	90%	94%	91%	90%	91%	74%	90%	73%	86%	81%
Dec-21	92%	97%	93%	90%	93%	68%	88%	69%	80%	76%
Jan-22	90%	96%	93%	91%	93%	74%	90%	74%	87%	81%
Feb-22	91%	96%	93%	90%	93%	64%	89%	71%	81%	76%
Mar-22	91%	96%	93%	91%	93%	72%	88%	74%	84%	80%
Apr-22	94%	95%	92%	91%	93%	75%	90%	68%	73%	77%
May-22	93%	95%	93%	93%	94%	75%	86%	74%	83%	80%
Jun-22	92%	92%	90%	91%	91%	78%	91%	68%	85%	81%
24 Month Avg.					92%					80%

Source: Louisville International Airport
Aircraft Flight Tracking and Noise Management System (AFTNMS)

Operations (SDF)

As of June 30, 2022

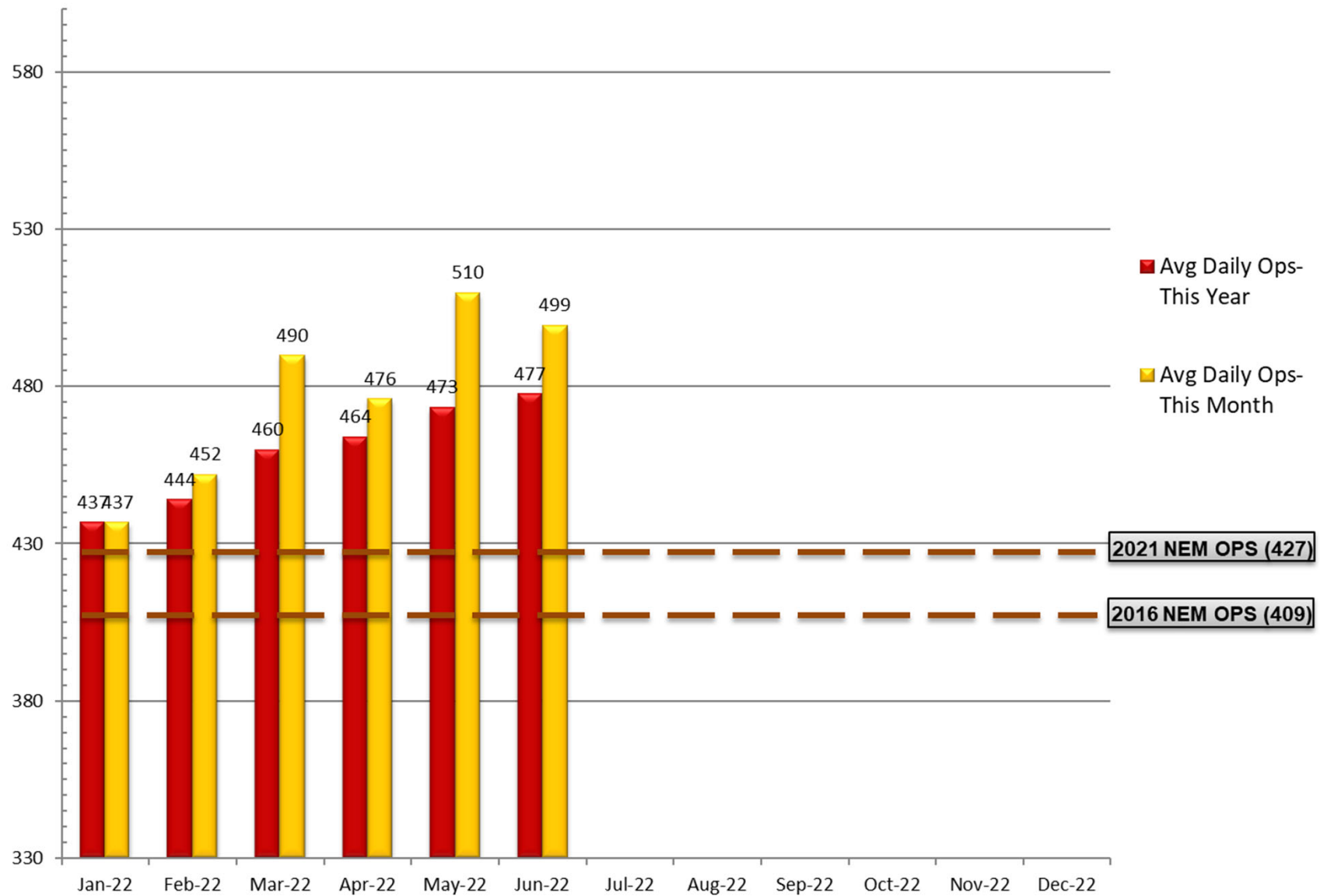

Source: Louisville <http://www.flylouisville.com/regional-airport-authority/reports-and-statistics/>

Operations and Landing (SDF)

As of June 30, 2022

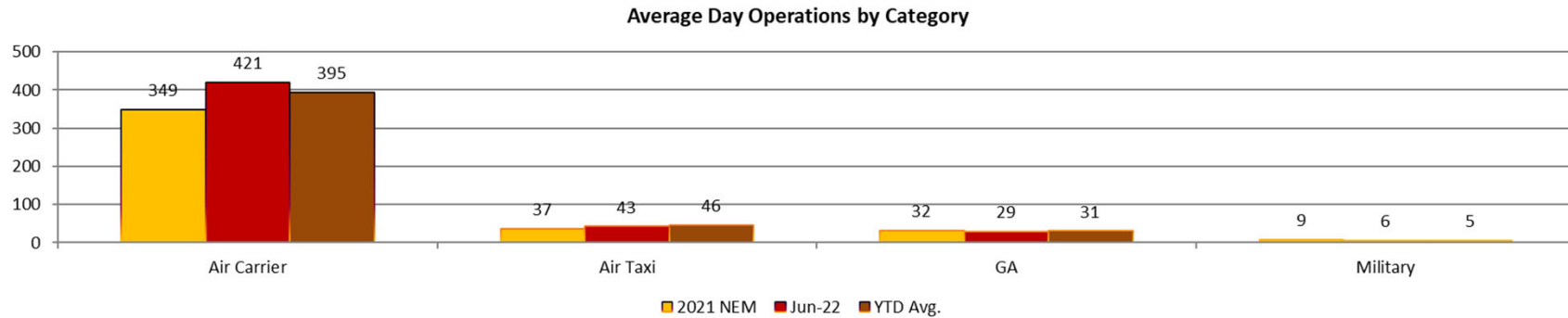

- **Air Carrier.** (AC) Aircraft with seating capacity of more than 60 seats or a maximum payload capacity of more than 18,000 pounds, carrying passengers or cargo for hire or compensation. This includes US and foreign-flagged carriers.
- **Air Taxi.** (AT) Aircraft designed to have a maximum seating capacity of 60 seats or less or a maximum payload capacity of 18,000 pounds or less, carrying passengers or cargo for hire or compensation.
- **General Aviation.** (GA) Takeoffs and landings of all civil aircraft, except for air carriers or air taxis.
- **Military.** (MIL) Operations by all classes of military takeoffs and landings at FAA and FTC facilities.

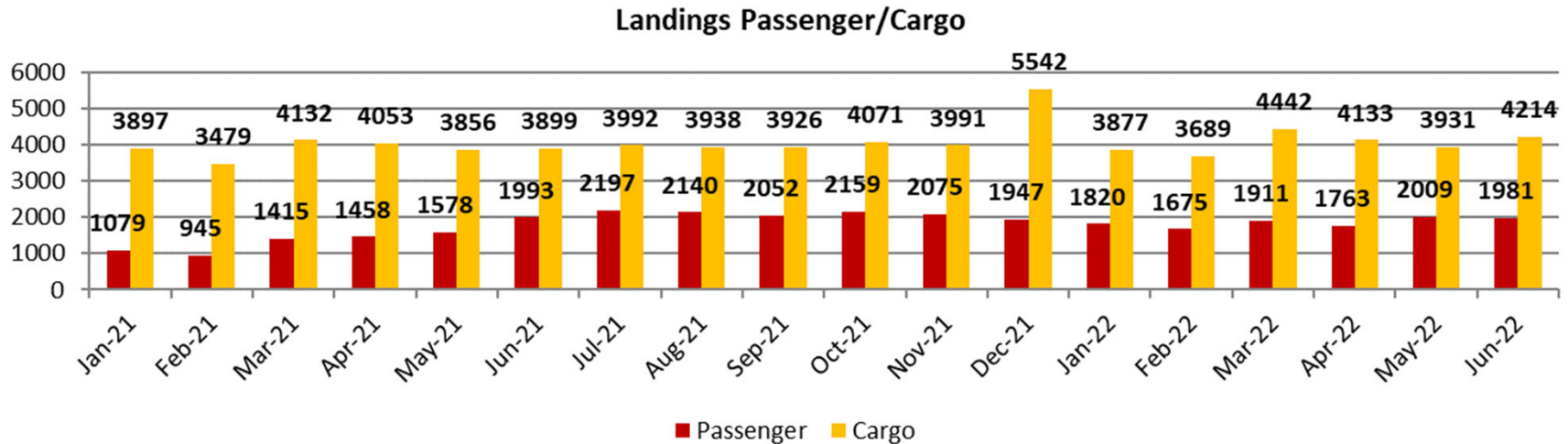

Sample Aircraft Types (SDF)

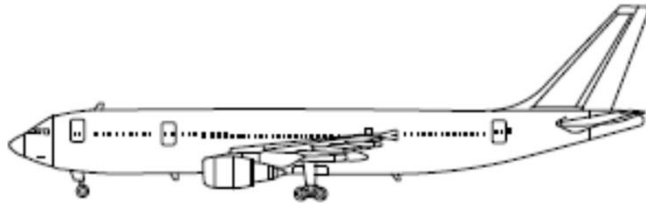

A300
Air Carrier Cargo



B767
Air Carrier Cargo



E135/45
Air Taxi Pax

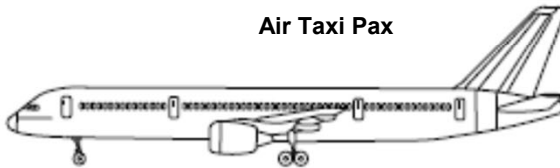

B757
Air Carrier Cargo



MD11
Air Carrier Cargo

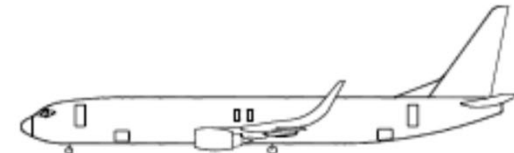

B737
Air Carrier Pax



CRJ2
Air Taxi Pax



E170
Air Carrier Pax



MD80
Air Carrier Pax



CRJ9
Air Carrier Pax